

BARBARA AVENUE

MICROFILMED

443-08 WATER & SEWER IN S.W.

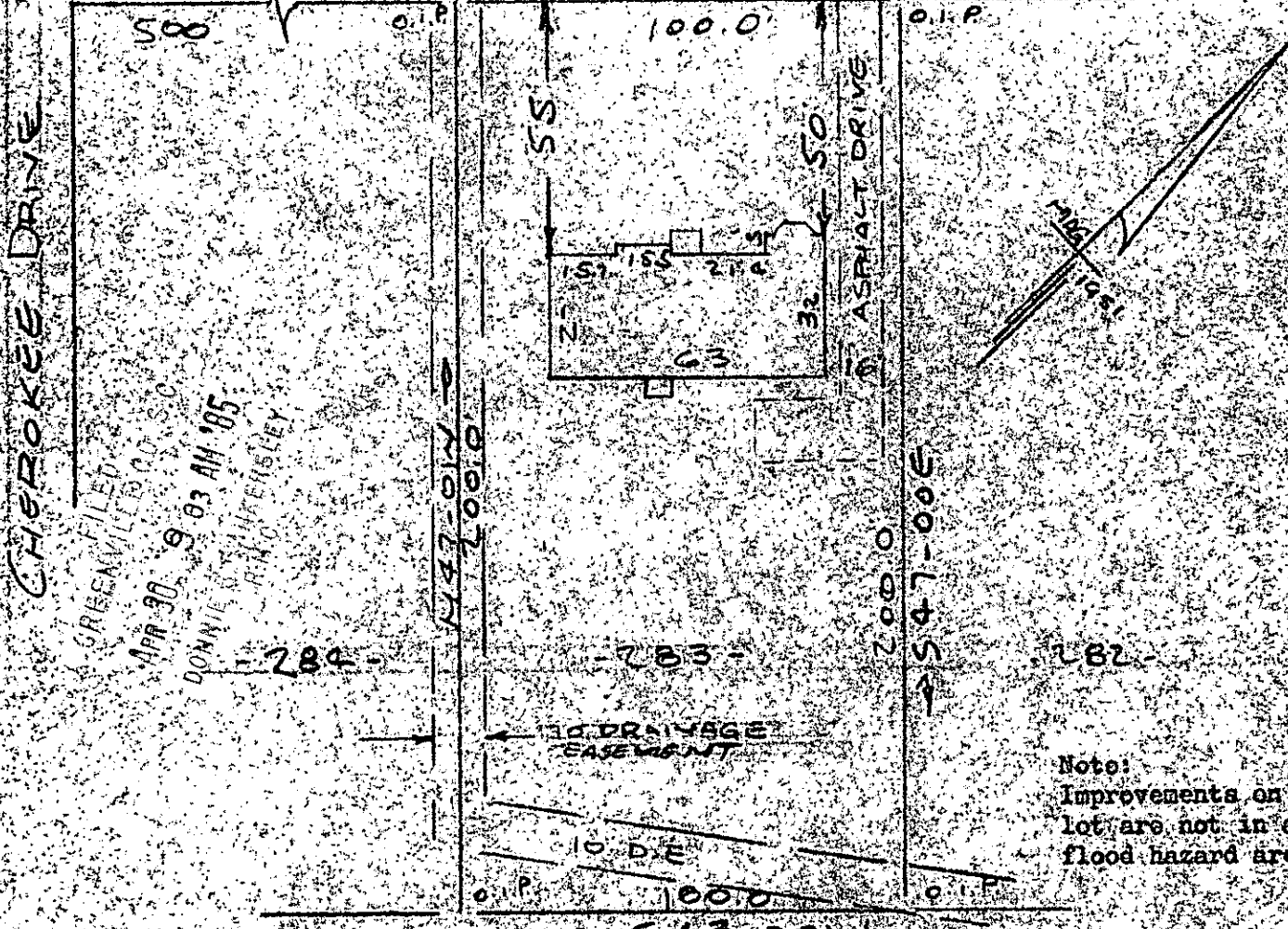

GREENVILLE, S.C.
 APR 30 9 03 AM '85
 DONNIE R. WILKINSON
 R.M.C. HIGLEY

Note:
 Improvements on this
 lot are not in a
 flood hazard area.

APR 30 1985

PROPERTY OF
 RHONDA M. CANTRELL & DAVID E. NICHOLS
 NEAR GREENVILLE, S.C.
 SCALE 1" = 40' 26 APR 1985



This is to certify that on the 26th day of April, 1985, I surveyed the property shown on this plat, being known as lot 283 on plat of PROPERTY OF ROBERT J. EDWARDS and recorded in the R&D Office Greenville County, S. C., in Plat Book "EE" at Page 61; and that the property lines, walls and buildings are as shown hereon, and that the walls and buildings located on said lot do not encroach or project on adjacent street or property, and that no adjacent walls or buildings encroach or project on said premises, and no power lines cross this property except as shown hereon.

11-M-70

APR 30 1985

32623

R. B. Bruce

R. B. Bruce, 318 / 1982

CAROLINA SURVEYING CO. Recordable Plat
 112 Hanly St.
 Greenville, S. C.