

ADAMS MILL ROAD

FILED  
GREENVILLE CO., S.C.  
APR 30 8 50 AM '85  
DONNIE S. JANKERSLEY  
R.M.C.

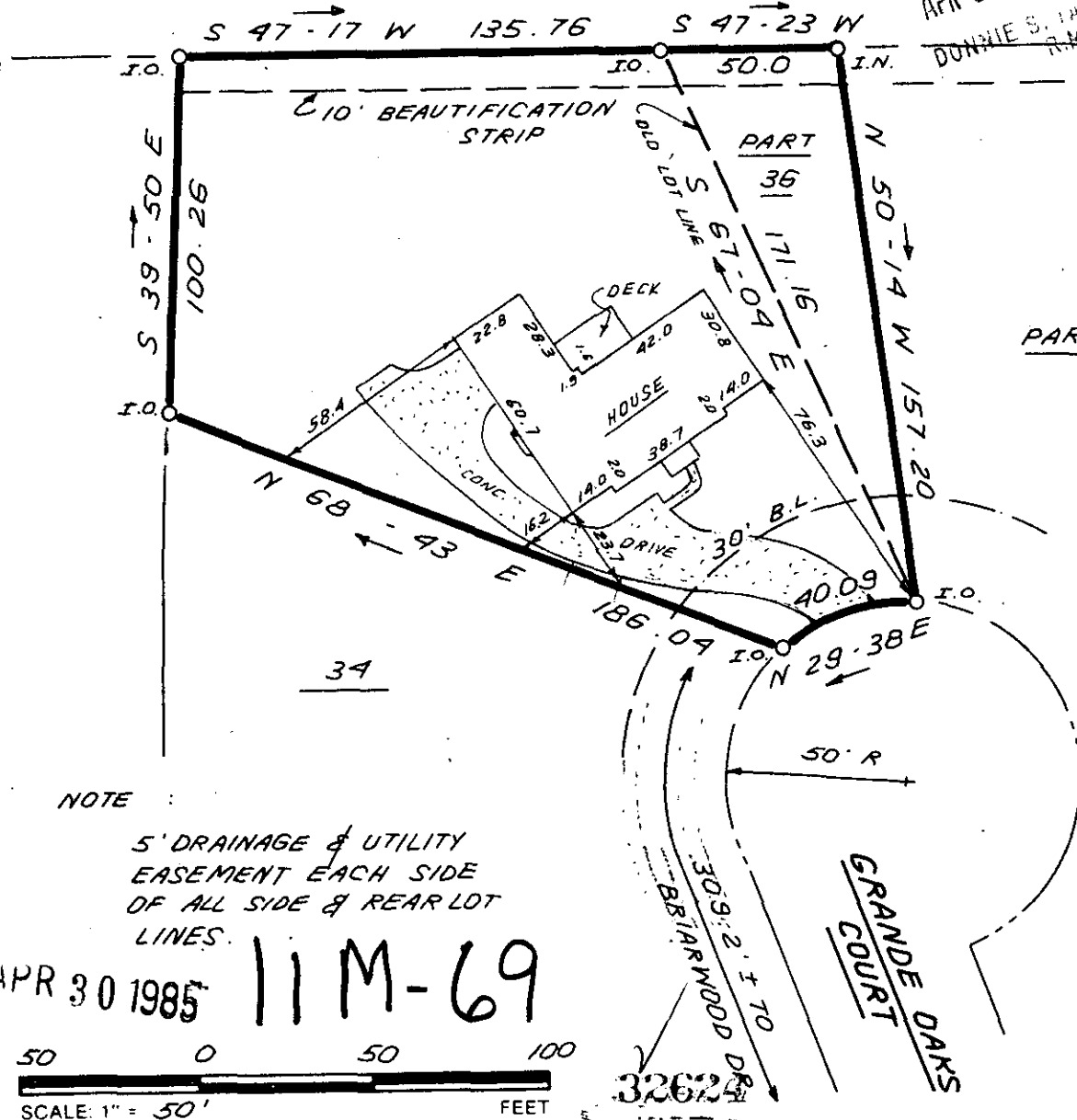

NOTE

5' DRAINAGE & UTILITY  
EASEMENT EACH SIDE  
OF ALL SIDE & REAR LOT  
LINES.

APR 30 1985 11M-69

50 0 50 100  
SCALE: 1" = 50'  
FEET

THIS IS TO CERTIFY THAT THE PROPERTY SHOWN ON THIS PLAT WAS SURVEYED UNDER MY DIRECT SUPERVISION, PROPERTY LINES AND IMPROVEMENTS SHOWN ARE LOCATED CORRECTLY AND THAT NO VISIBLE ENCROACHMENTS EXIST UNLESS OTHERWISE SHOWN. THIS PROPERTY IS NOT LOCATED IN A DESIGNATED FLOOD HAZARD AREA.

STATE OF SOUTH CAROLINA  
GREENVILLE COUNTY

FREELAND & ASSOCIATES  
Engineers • Land Surveyors  
318 WEST STONE AVENUE.  
GREENVILLE, S.C.  
(803) 271-4924

HOLLY TREE PLANTATION  
PHASE III, SEC. II  
LOT 35 & PART 36  
PROPERTY OF  
WILLIAM G. CONFORTI  
JOAN A. CONFORTI

PLAT BOOK	7C @ 27
DEED BOOK	
TAX MAP	
PARTY CHIEF	B.G.
DRAWN	K.E.G.
DATE	4-9-85
DWG. NO.	12,775

REGISTERED LAND SURVEYOR  
SOUTH CAROLINA  
JAMES R. FREELAND  
NO. 4781

GC10 1 AP30 85 006 3.00CD