

CANEBRAKE DRIVE  
WATER & SEWER IN ST. R/W



FILED  
GREENVILLE CO. S.C.  
APR 29 4 04 PM '85  
DONNIE S. HUNTERSLEY  
R.M.C.

Note:  
Drainage & utility  
easement 5' either  
side of all side lot  
lines and 10' on rear  
lot lines except as  
otherwise noted.

Note:  
Improvements on this  
lot are not in a  
flood hazard area.

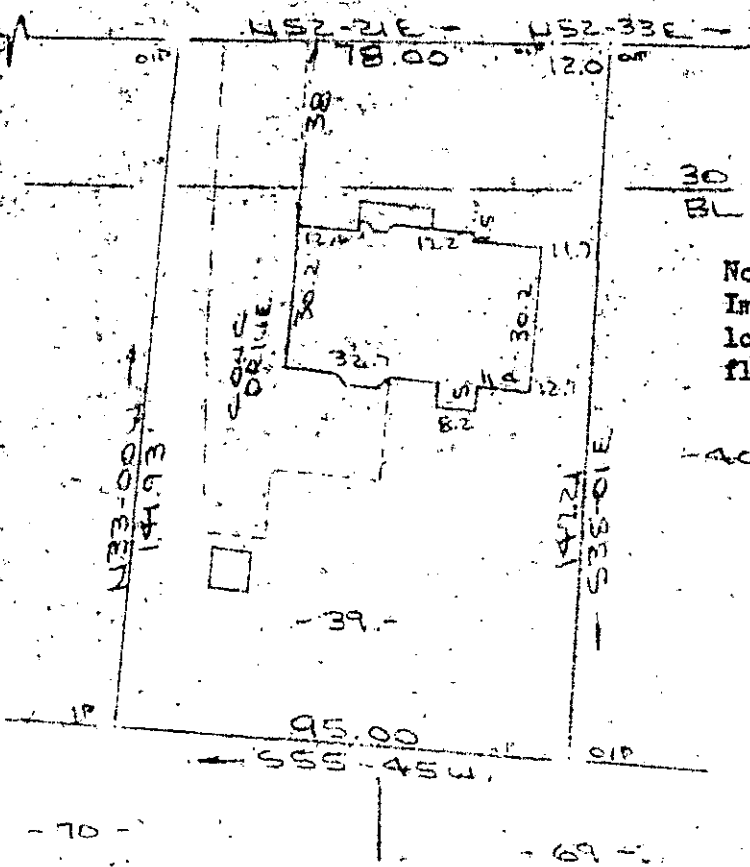

PROPERTY OF  
PAUL T. LEE & JANNET A. LEE  
NEAR GREENVILLE, S.C.  
SCALE: 1"=40' 17 APR 1985

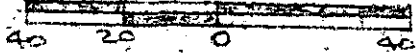

This is to certify that on the 17th day of April, 1985, I surveyed the property shown on this plat, being known as lot 39 on plat of CANE BRAKE I and recorded in the RMC Office Greenville County, S. C., in Plat Book " 5 - D " at Page 96; and that the property lines, walls and buildings are as shown hereon, and that the walls and buildings located on said lot do not encroach or project on adjacent street or property, and that no adjacent walls or buildings encroach or project on said premises, and no power lines cross this property except as shown hereon.

11M-66  
APR 29 1985

32523 ✓

R. B. Bruce  
R. B. Bruce, RLS # 1952

CAROLINA SURVEYING CO.  
112 Manly St.  
Greenville, S. C.

Recordable Plat