

SOUTHERN RAILROAD R/W 150.0' TO E

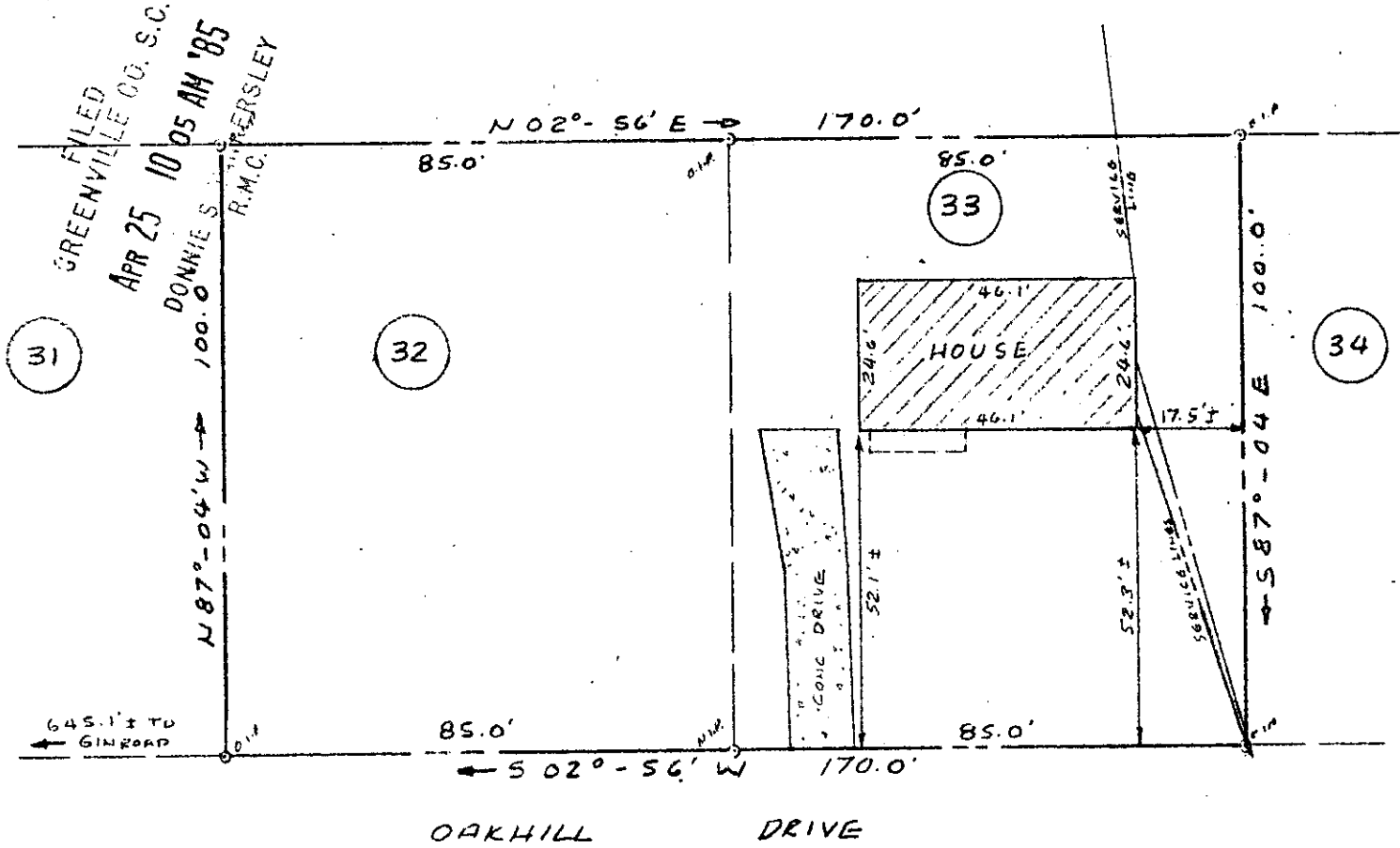

PROPERTY OF
WILLIAM W. GILLESPIE

PIEDMONT, GREENVILLE COUNTY, S.C.
 APRIL 18, 1985 SCALE: 1" = 30'

32051 ✓ 11-M-40 APR 25 1985

This is to certify that on April 18, 1985, I surveyed the property shown on this plat known as Lot Nos. 32 and 33 of Shady Acres, as recorded in the RMC Office for Greenville County in Plat Book 000 at Pages 76 and 77, and that the property lines, walls and buildings are as shown hereon, and that the building located on said lot does not project nor encroach on adjacent streets or property, and that no adjacent walls or buildings project nor encroach on said lot, and that no utility lines cross this lot except as may be shown hereon.

NOTE: This property is not located within a flood hazard area.

Survey by: Richard D. Wooten, Jr.
 Greenville, South Carolina

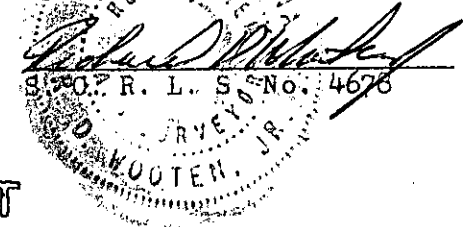

RECORDABLE PLAT

GCTO -----1 AP25 85 015 3.00CD