

FILED
GREENVILLE CO. S.C.

APR 24 8 35 AM '85
DONNIE S. ANKERSLEY
R.M.C.

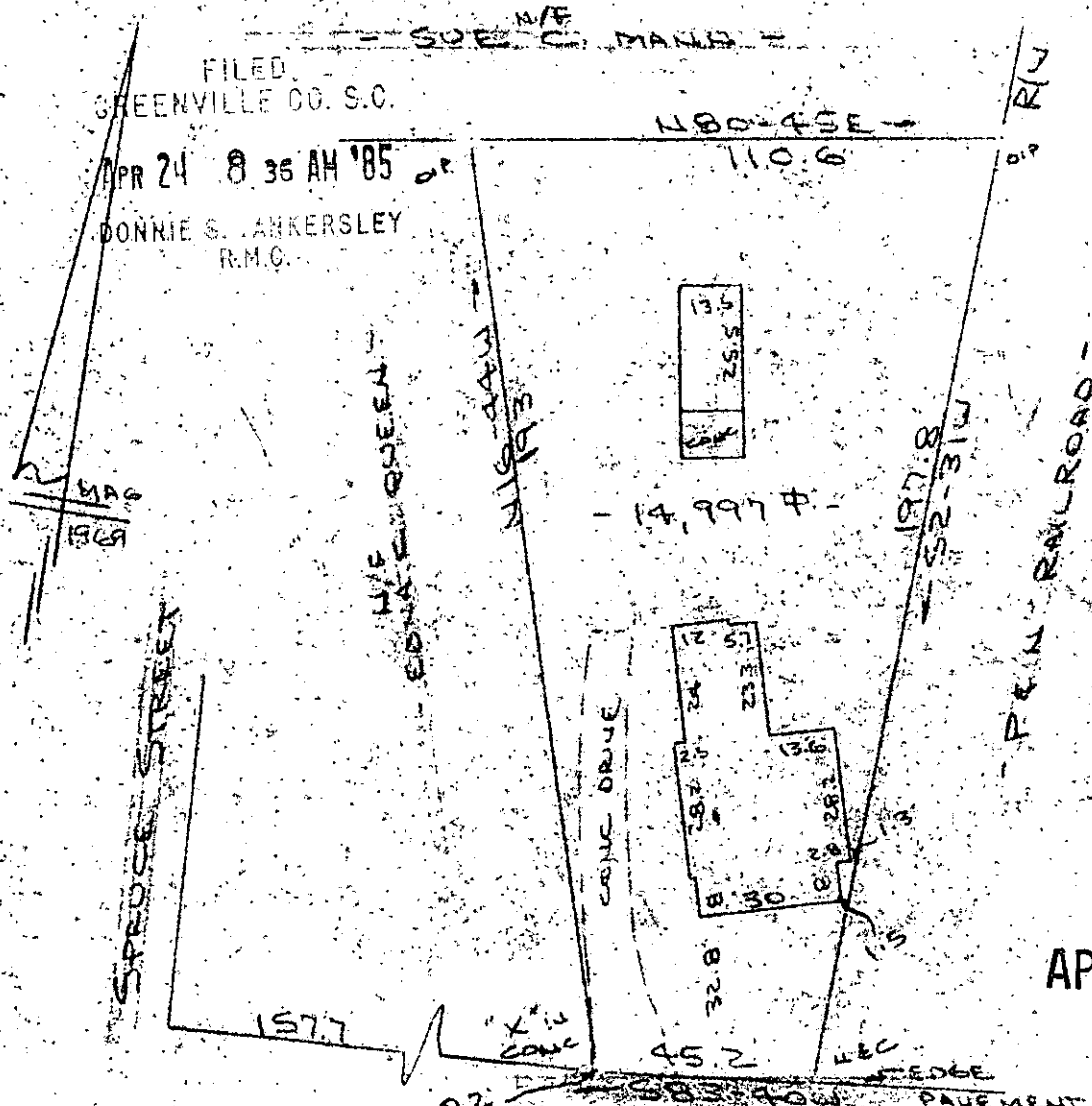

Note:
Improvements on
this lot are not
in a flood hazard
area.

APR 24 1985

PROPERTY OF
WILLIE H. PRESTON III & JO ANN PRESTON
HERE GREENVILLE, GREENVILLE CO., S.C.
SCALE 1"=40' 19 APR 1985

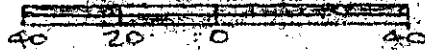

This is to certify that on the 19th day of April, 1985, I surveyed the property shown on this plat, being known as PROPERTY OF WILLIE H. PRESTON III & JO ANN PRESTON and recorded in the RMC Office Greenville County, S. C., in Plat Book at Page ; and that the property lines, walls and buildings are as shown hereon, and that the walls and buildings located on said lot do not encroach or project on adjacent street or property, and that no adjacent walls or buildings encroach or project on said premises, and no power lines cross this property except as shown hereon.

31921 ✓

11-M-35

R. B. Bruce

R. B. Bruce, RLS # 1952

Recordable Plat

CAROLINA SURVEYING CO., 112 Manly St., Greenville, S. C.