MICROFILMED

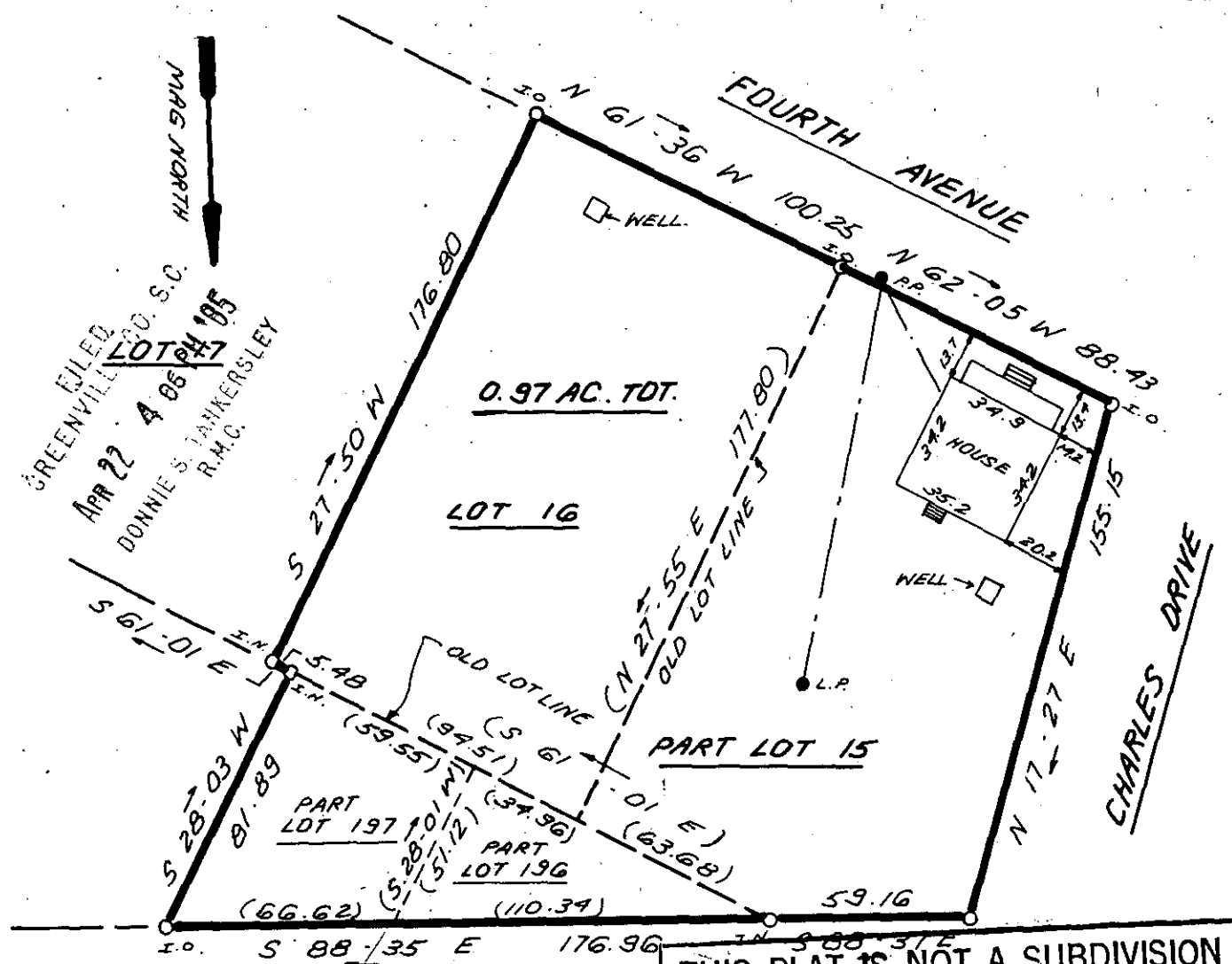

FILED
GREENVILLE CO. S.C.
APR 22 4 05 '85
DONNIE S. TANKERSLEY
R.M.C.

LOT 17

11-M-28

31654

MAULDIN ROAD

APR 22 1985

THIS PLAT IS NOT A SUBDIVISION AS DEFINED BY THE GREENVILLE COUNTY SUBDIVISION REGULATIONS.

4/22/85 John H. Dillingham Jr.
Chairman, Secretary, or Director of Planning.
Greenville County Planning Commission

50 0 50 100
SCALE: 1" = 50 FEET

THIS IS TO CERTIFY THAT THE PROPERTY SHOWN ON THIS PLAT WAS SURVEYED UNDER MY DIRECT SUPERVISION. PROPERTY LINES AND IMPROVEMENTS SHOWN ARE LOCATED CORRECTLY AND THAT NO VISIBLE ENCROACHMENTS EXIST UNLESS OTHERWISE SHOWN. THIS PROPERTY IS NOT LOCATED IN A DESIGNATED FLOOD HAZARD AREA.

SOUTH CAROLINA REGISTERED LAND SURVEYOR NO. 4781 JAMES RALPH FREELAND

RLS: JAMES R. FREELAND
NO: 4781

STATE OF SOUTH CAROLINA
GREENVILLE COUNTY

CONESTEE
LOT 16 & PT LOT 15 &
PART LOT 197 & PART LOT 196
PROPERTY OF
CURTIS M. STIDHAM

FREELAND & ASSOCIATES
Engineers • Land Surveyors
318 WEST STONE AVENUE.
GREENVILLE, S.C.
(803) 271-4924

PLAT BOOK	K @ 276
DEED BOOK	
TAX MAP	419-2-1&2, PT 421-1-1&5
PARTY CHIEF	J.E.C
DRAWN	K.E.G.
DATE	4-19-84
DWG. NO.	10931-2

THE PRINT MACHINE, INC. N37703

2 AP22 85 670

3.00CI