

MICROFILMED

FILED  
GREENVILLE CO. S.C.

APR 17 2 18 PM '85

DONNIE S. YANKERSLEY  
R.M.C.

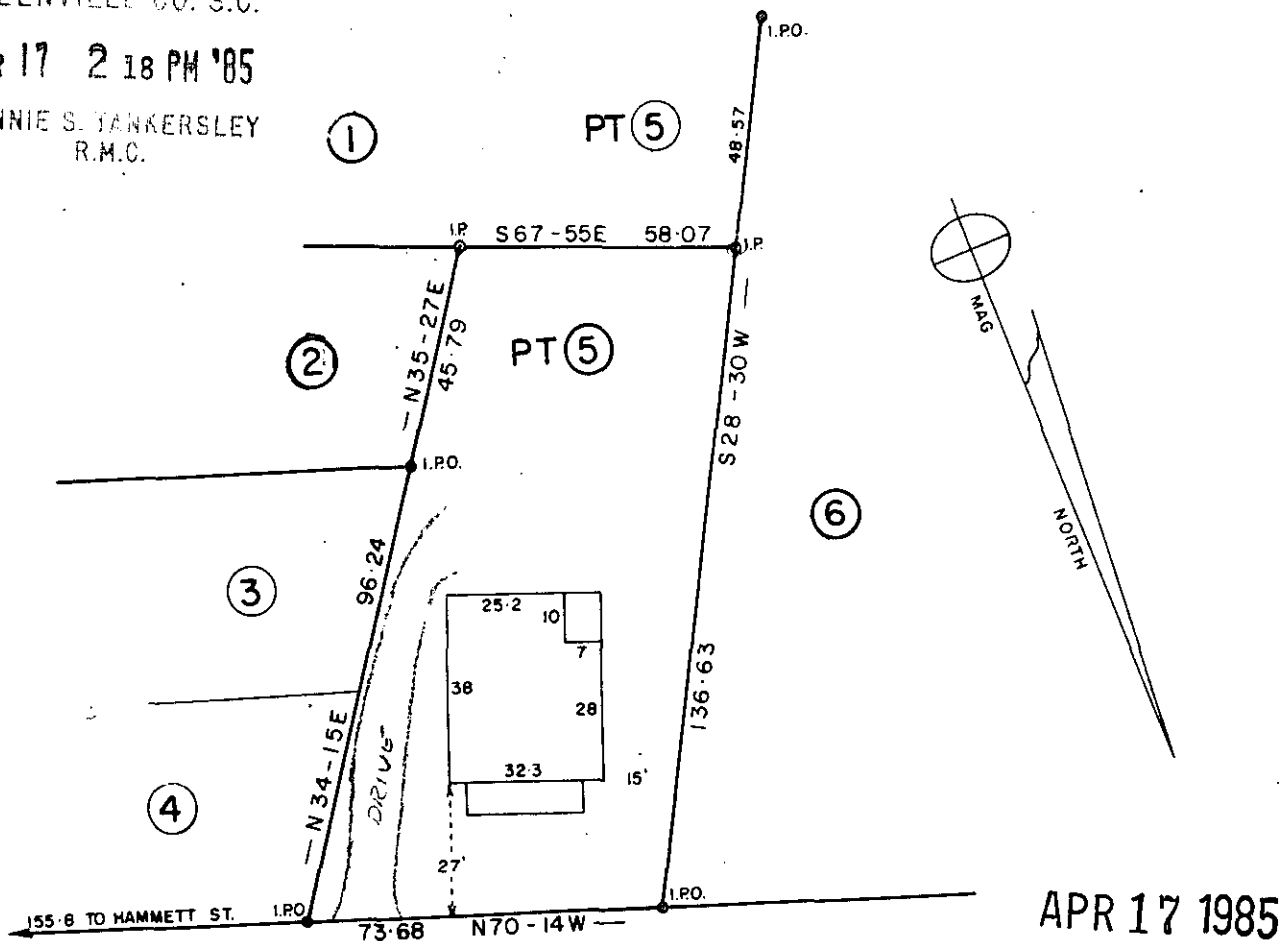

APR 17 1985

GILREATH STREET

11M-16

NOTE THIS LOT DOES NOT LIE IN A FLOOD PLANE. ✓ 31213

PROPERTY OF

JULI M. McLANE

GREENVILLE CO., S. C.

This is to certify that on the 16 day of APR  
1985, I surveyed the property shown on this plat,  
being: PT. Lot 5 L.O. PATTERSON PROPERTY  
BLK. BK. 152 - 15 - 6 (DEED 1226-358)

APR. 16 - 1985 SCALE 1" = 40'

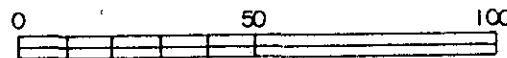

and recorded in Plat Book \_\_\_\_\_, page \_\_\_\_\_ of the R.M.C.  
Office for GREENVILLE County, S. C.

and that the property lines, walls  
and buildings are as shown hereon;  
that the buildings located on said  
lot do not encroach or project on  
adjacent streets or property; and  
that no adjacent buildings or walls  
encroach or project on said premises,  
and that no utility lines cross this  
property unless shown on plat.

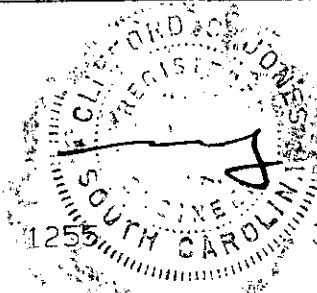
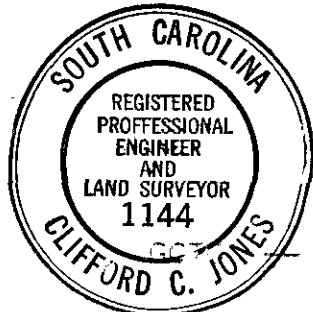

3 APR 17 85 1255 SOUTH CAROLINA 3.0001