

MICROFILMED

MAG 1979

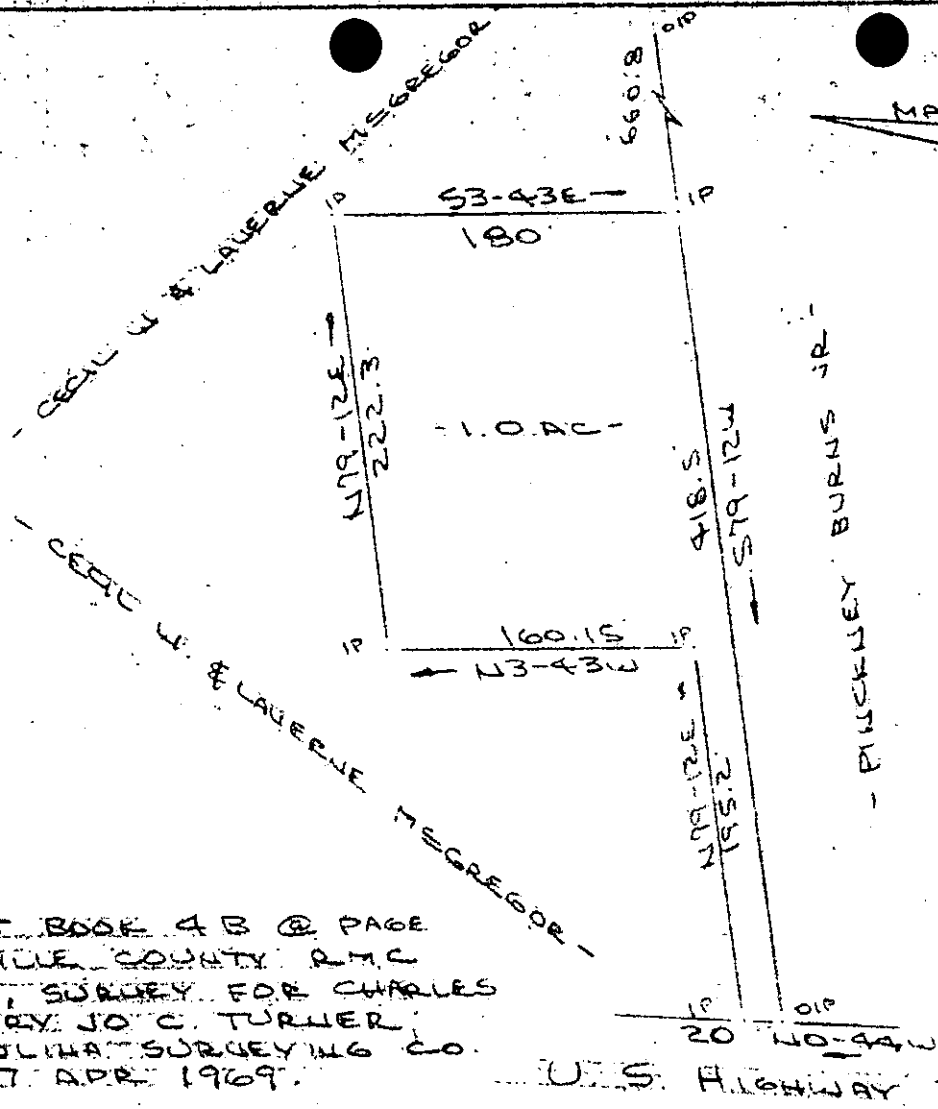

FILED
GREENVILLE CO. S.C.
APR 17 10 30 AM '85
DONNIE S. JANKERSTLEY
R.M.C.

REF. PLAT. BOOK AB @ PAGE
7B GREENVILLE COUNTY R.M.C.
OFFICE, SURVEY FOR CHARLES
D. & MARY JO C. TURNER
BY CAROLINA SURVEYING CO.
DATED 7 APR 1969.

SURVEY FOR
CECIL W. MCGREGOR & LAVERNE MCGREGOR
LEAS TRAVELERS REST, GREENVILLE CO., S.C.
SCALE: 1" = 100' 3 APR 1985

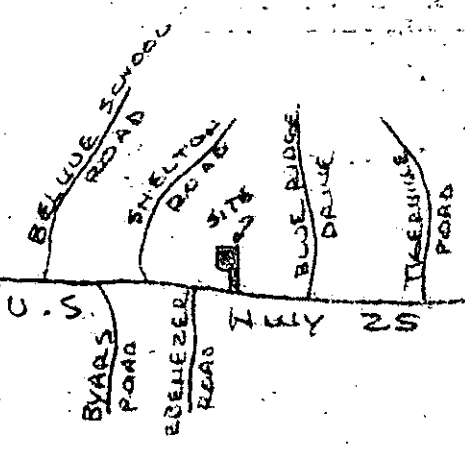
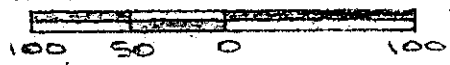

TRAVELERS REST

I Certify That The Ratio Of Precision Of The Field Survey
Is 1/5000 As Shown Hereon And That The Area
Determined By D.M.D. Method Of Area Calculations.

31159 ✓

R. B. Bruce

R. B. BRUCE PLS #1982

LOCATION MAP
NO SCALE

APR 17 1985

11-M-11

CAROLINA SURVEYING CO
112 MAULY ST.
GREENVILLE, S.C.