

FILED
GREENVILLE CO. S.C.

APR 15 3 44 PM '85

DONNIE S. TANKERSLEY
R.M.C.

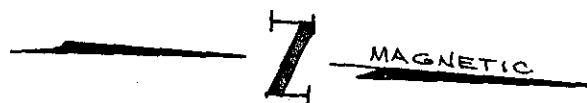

GENE A. COOK
D.B. 1078-588

A PORTION OF TRACT "C"

GENE A. COOK
D.B. 1078-588
TRACT "B"

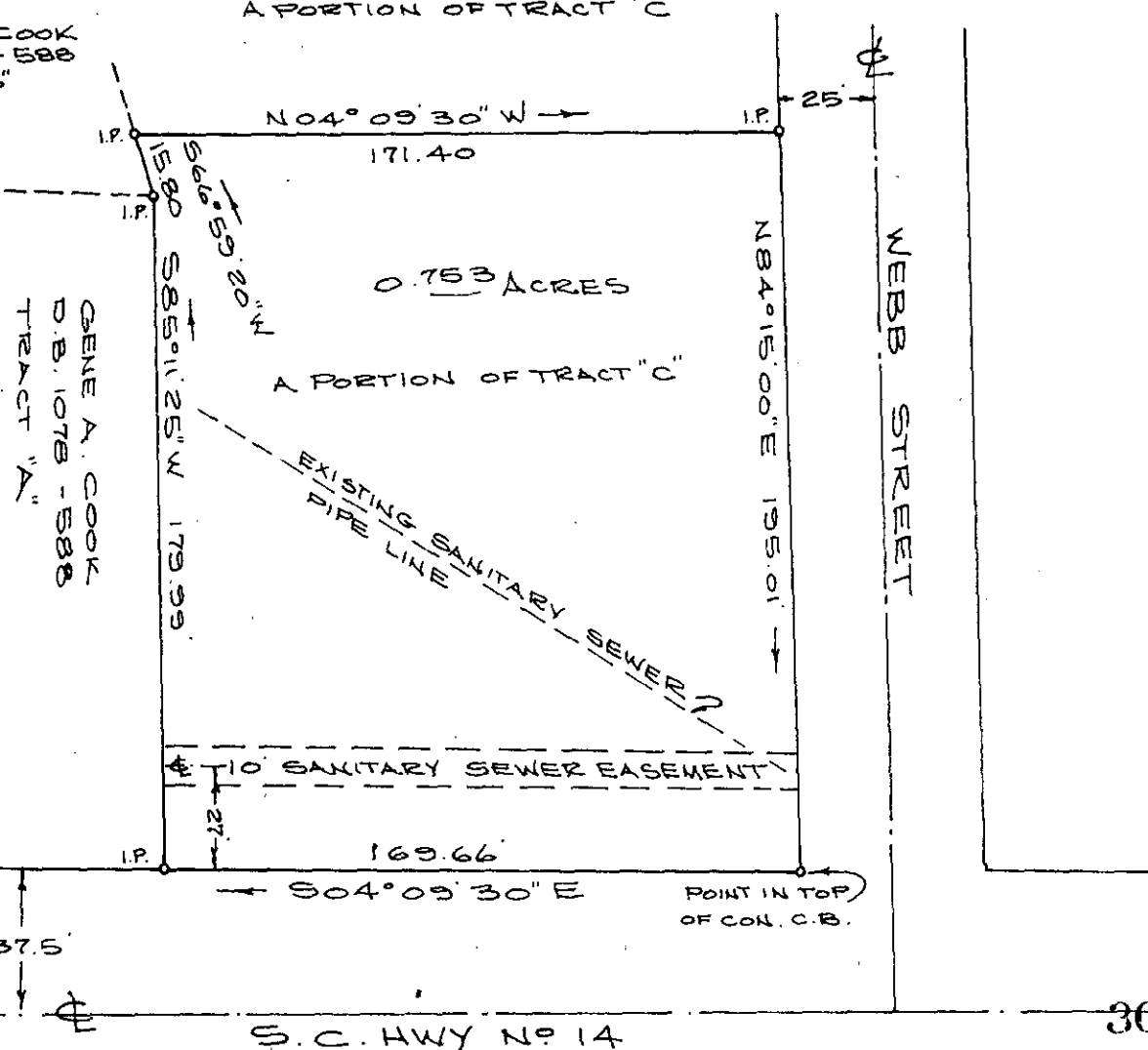

REF. PLAT OF GENE A. COOK,
SURVEYED BY J.L. STRICKLAND
JUNE 10, 1984

TAX MAP 320-1-10.1
AREA WAS DETERMINED
BY P.M.D. METHOD.
SC. 1/25,000

PROPERTY OF **NICK KARAYANNIS**
TOWN OF SIMPSONVILLE
GREENVILLE, CO. S.C.
APR 15 1985
SCALE 1"=50' APRIL 11, 1985



Seal of the Surveyor General for South Carolina, James L. Strickland, Registered Professional Surveyor, No. 4042.

11M-5