

N / F F. H. EARLE

FILED GREENVILLE CO. S.C.

APR 15 10 51 AM '85

DONNIE S. TANKERSLEY R.M.C.

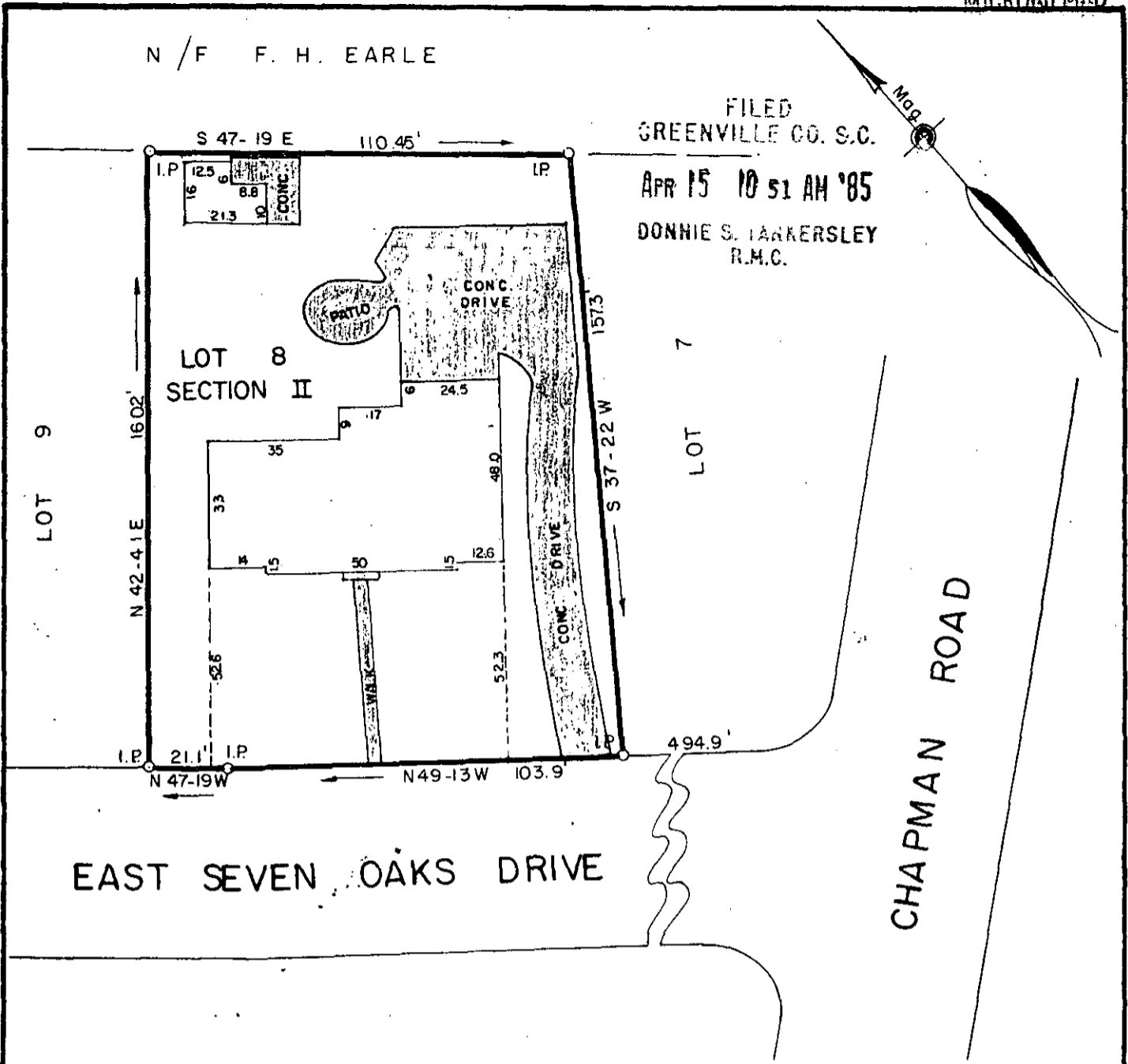
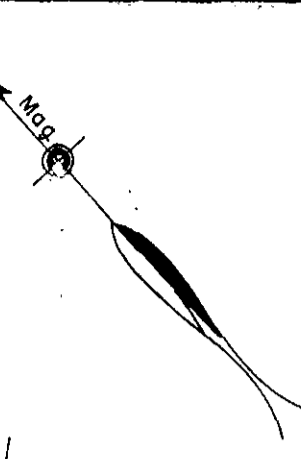

PROPERTY OF

LOUIS A. SEABORN, JR.

GREENVILLE COUNTY, S.C.

Scale 1" = 40' March, 1985

APR 15 1985

30822 ✓
~~30532~~

11-L-100

This is to certify that on the 28th day of March, 1985, we surveyed the property shown on this plat being known as Lot 8 on plat of Chanticleer, Section II, recorded in plat book JJJ, page 71, Office of R.M.C., Greenville County, S.C.; and that the property lines, walls and buildings are as shown hereon; that the buildings located on said lot do not encroach or project on adjacent streets or property; and that no adjacent buildings or walls encroach or project on said premises; and from information from Greenville County, this structure is not located in a designated flood area.

W. Allen B. Trent
DALTON & NEVES CO., INC. ENGINEERS

GC10 -1 AP1585 023

3.0000