

FILED
GREENVILLE COUNTY S.C.
APR 10 9 50 AM '85
DONNIE S. HAMMERSLEY
R.M.C.

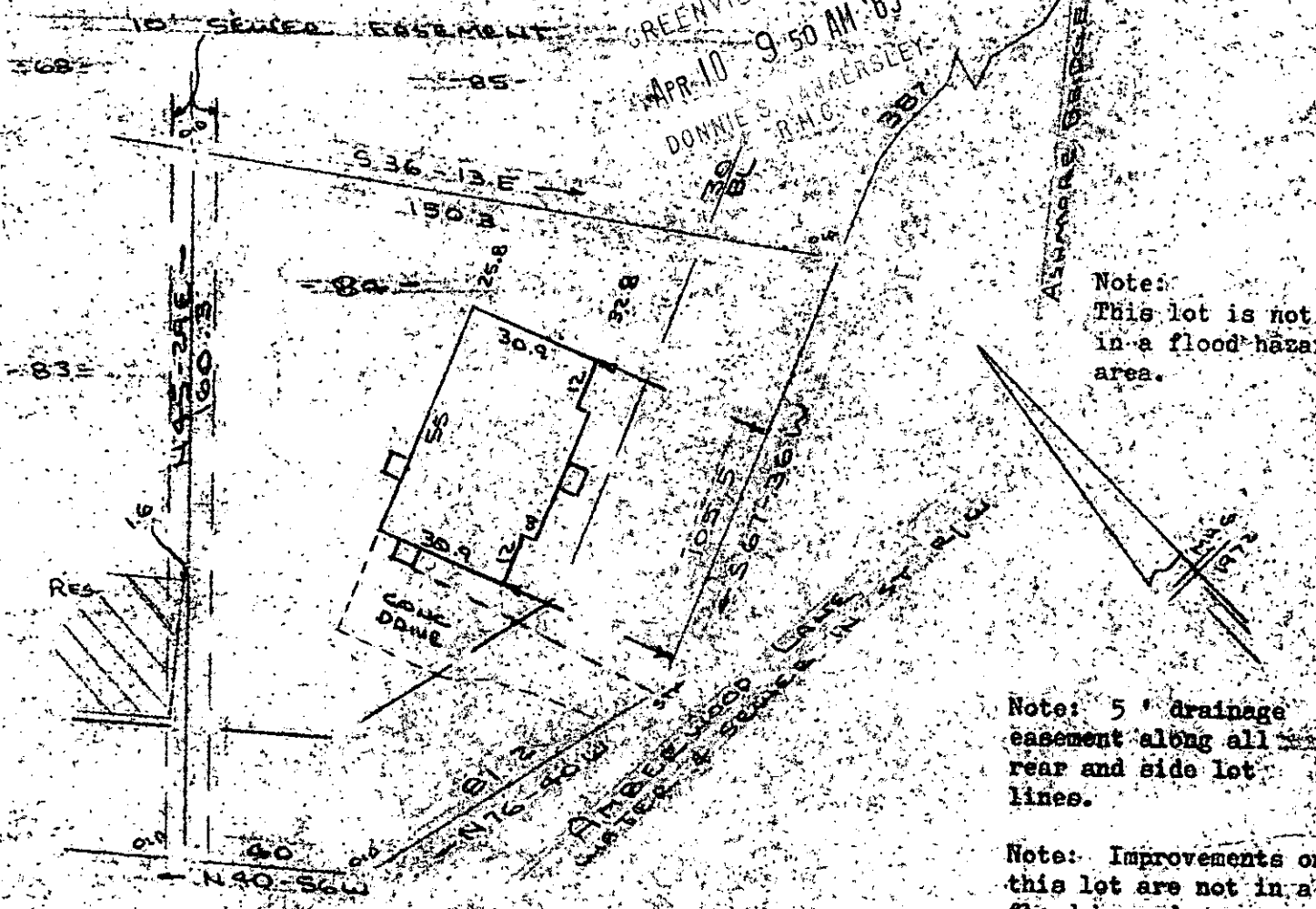

Note: This lot is not in a flood hazard area.

Note: 5' drainage easement along all rear and side lot lines.

Note: Improvements on this lot are not in a flood hazard area.

SURVEY FOR
VALERIE E. ANDERSON
MAY 10 1985
SCALE 1\"/>



This is to certify that on the 3rd day of April, 1985, I surveyed the property shown on this plat, being known as lot 84 on plat of ADAMS HILL ESTATES and recorded in the RMC Office Greenville County, S. C., in Plat Book "4 - R" at Page 31; and that the property lines, walls and buildings are as shown hereon, and that the walls and buildings located on said lot do not encroach or project on adjacent street or property, and that no adjacent walls or buildings encroach or project on said premises, and no power lines cross this property except as shown hereon.

11-L-86
APR 10 1985

3940

R. B. Bruce
R. B. Bruce, RLS # 1952

CAROLINA SURVEYING CO.
112 Manly St.
Greenville, S. C.

Recordable Plat