

MICROFILMED

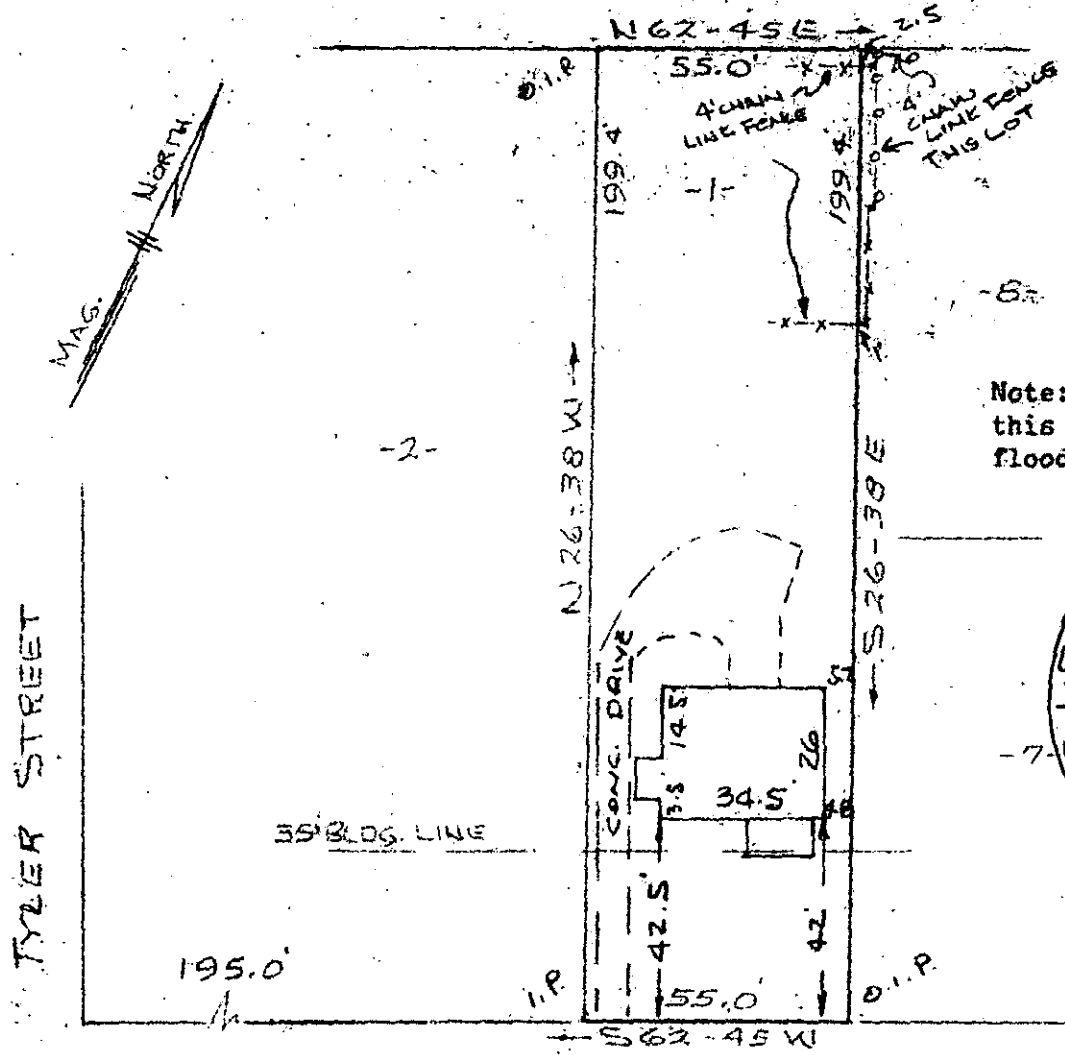

PROPERTY OF
 WILLIAM T. BOWEN & FRANCES KAY BOWEN
 GREENVILLE, S.C.
 SCALE 1"=40'-FEB 26, 1985

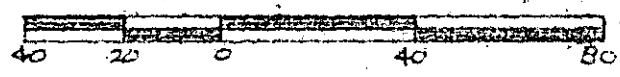

11-h-77

This is to certify that on the 26th day of February, 1985, I surveyed the property shown on this plat, being known as lot 1 on plat of MAP OF AUGUSTA HEIGHTS and recorded in the RMC Office Greenville County, S. C., in Plat Book "K" at Page 88; and that the property lines, walls and buildings are as shown hereon, and that the walls and buildings located on said lot do not encroach or project on adjacent walls or buildings encroach or project on said premises, and no power lines cross this property except as shown hereon.

R. B. Bruce
R. B. Bruce

GTCO. -- 3 AP. 4 85. 164
 R. B. Bruce, RLS # 1952
 CAROLINA SURVEYING CO., 112 Manly St., Greenville, S.C. 29601

285/46A

212-1-7