

MICROFILMED

Note: Improvements on this lot are not in a flood hazard area.

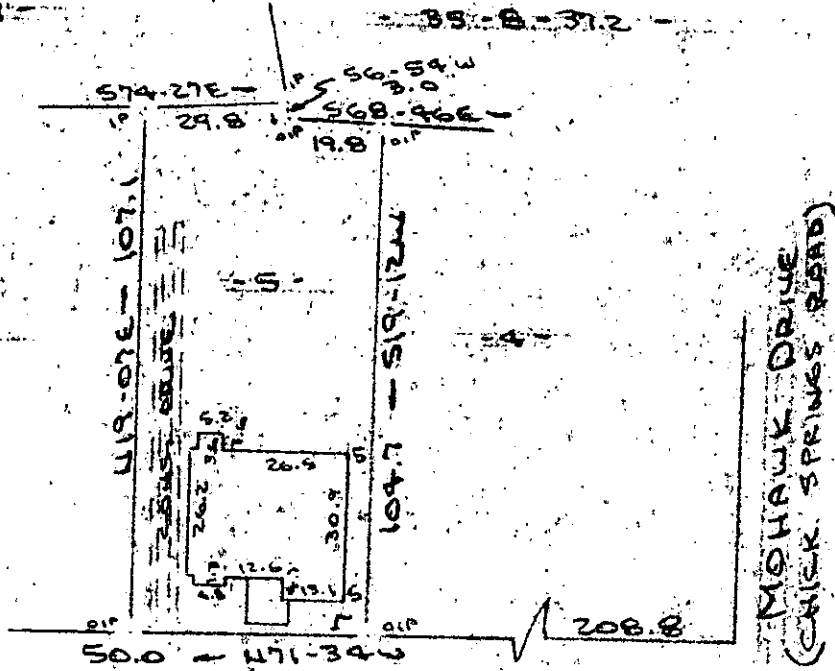

FILED  
 GREENVILLE CO. S.C.  
 APR 2 9 35 AM '85  
 DONNIE S. JARRERSLEY  
 R.M.C.

PROPERTY OF  
 TIMOTHY C. LINCOLNHOL & JEAN S. WILLSON  
 GREENVILLE COUNTY, GREENVILLE, S.C.  
 SCALE: 1"=40' 28 MAR 1985

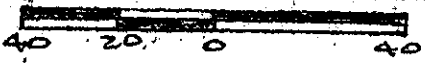

This is to certify that on the 28th day of March, 1985, I surveyed the property shown on this plat, being known as lot 5 on plat of PROPERTY OF D. R. CAH, TRUSTEE and recorded in the RMC Office Greenville County, S. C., in Plat Book " H " at Page 135 and also being known as PROPERTY OF TIMOTHY C. LINCOLNHOL & JEAN S. WILLSON and recorded in Plat Book \_\_\_\_\_ at Page \_\_\_\_\_ ; and that the property lines, walls and buildings are as shown hereon, and that the walls and buildings located on said lot do not encroach or project on adjacent street or property, and that no adjacent walls or buildings encroach or project on said premises, and no power lines cross this property except as shown hereon.

11-6-59 ✓ APR 2 1985

*R. B. Bruce*  
 R. B. Bruce, RLS # 1052

29378 CAROLINA SURVEYING CO.  
 112 Hanly St.  
 Greenville, S. C.



Recordable Plat