

MICROFILMED

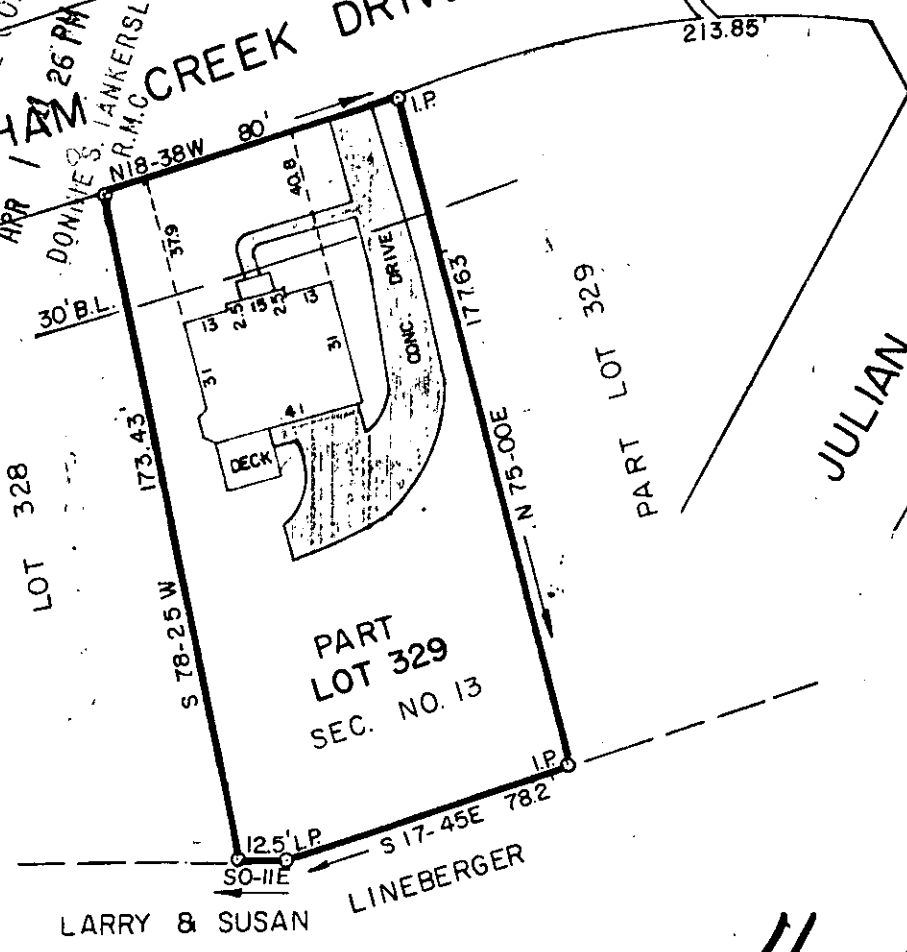

FILED
GREENVILLE CO. S.C.
ARR 1 26 PM '85
DONNIE S. LANKERSLEY
R.M.C.

BRIGHAM CREEK DRIVE



11-2-53

PROPERTY OF ✓ 29270
JULIUS E. ROBINSON, JR.
MARY E. ROBINSON
GREENVILLE COUNTY, S.C.

APR 1 1985

Scale 1" = 50' March, 1985

This is to certify that on the 28th day of March, 1985, we surveyed the property shown on this plat being known as Part Lot 329 on plat of Devenger Place, Section No. 13, recorded in plat book 8-P, page 12, Office of R.M.C., Greenville County, S.C.; and that the property lines, walls and buildings are as shown hereon; that the buildings located on said lot do not encroach or project on adjacent streets or property; and that no adjacent buildings or walls encroach or project on said premises; and from information from Greenville County, this structure is not located in a designated flood area.

Richard A. Dalton
DALTON & NEVES CO., INC. ENGINEERS
SINCE 1907
GREENVILLE, S.C.