

MICROFILMED

FILED
GREENVILLE CO. S.C.
APR 1 4 23 PM '85
DONNIE S. TANNERSLEY
R.M.C.

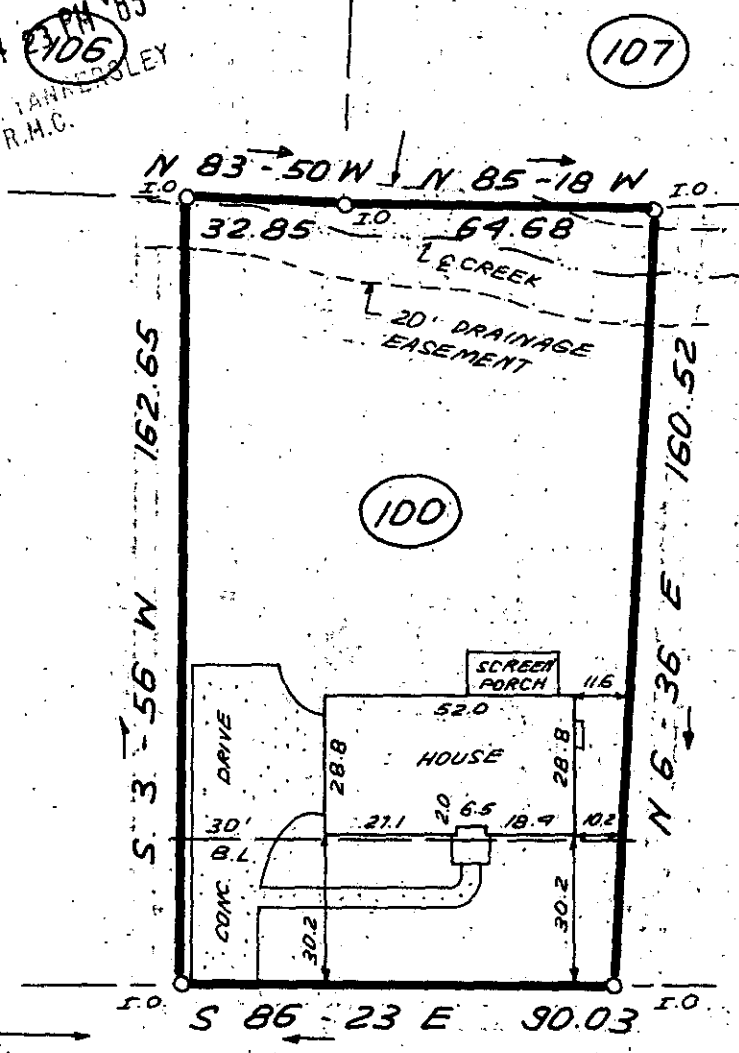
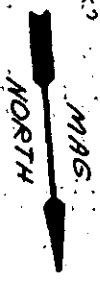

255 ± 70
BROOKBEND RD.

POPLAR LANE

APR 1 1985

11L-52

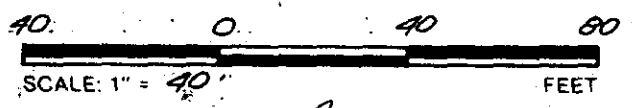

NOTE: 5' DRAINAGE & UTILITY EASEMENT EACH SIDE ALL SIDE & REAR LOT LINE

THIS IS TO CERTIFY THAT THE PROPERTY SHOWN ON THIS PLAT WAS SURVEYED UNDER MY DIRECT SUPERVISION. PROPERTY LINES AND IMPROVEMENTS SHOWN ARE LOCATED CORRECTLY AND THAT NO VISIBLE ENCROACHMENTS EXIST UNLESS OTHERWISE SHOWN. THIS PROPERTY IS NOT LOCATED IN A DESIGNATED FLOOD HAZARD AREA.

James R. Freeland
REGISTERED LAND SURVEYOR
SOUTH CAROLINA
4781
JAMES R. FREELAND
R.L.S. JAMES R. FREELAND
NO. 4781

STATE OF SOUTH CAROLINA
GREENVILLE COUNTY

HOLLY SPRINGS
SEC. 2, LOT 100
PROPERTY OF
JAMES THOMAS CARTER

FREELAND & ASSOCIATES
Engineers • Land Surveyors
318 WEST STONE AVENUE.
GREENVILLE, S.C.
(803) 271-4924

PLAT BOOK	4R 59
DEED BOOK	997-345
TAX MAP	546.2-1-100
PARTY CHIEF	R.A.J.
DRAWN	K.E.G.
DATE	3-29-85
DWG. NO.	12727