

MICROFILMED

MAR 1985

SUMMIT DRIVE (BENNETT ST)
WATER & SEWER 111 ST. R/W

MEXTERS COURT

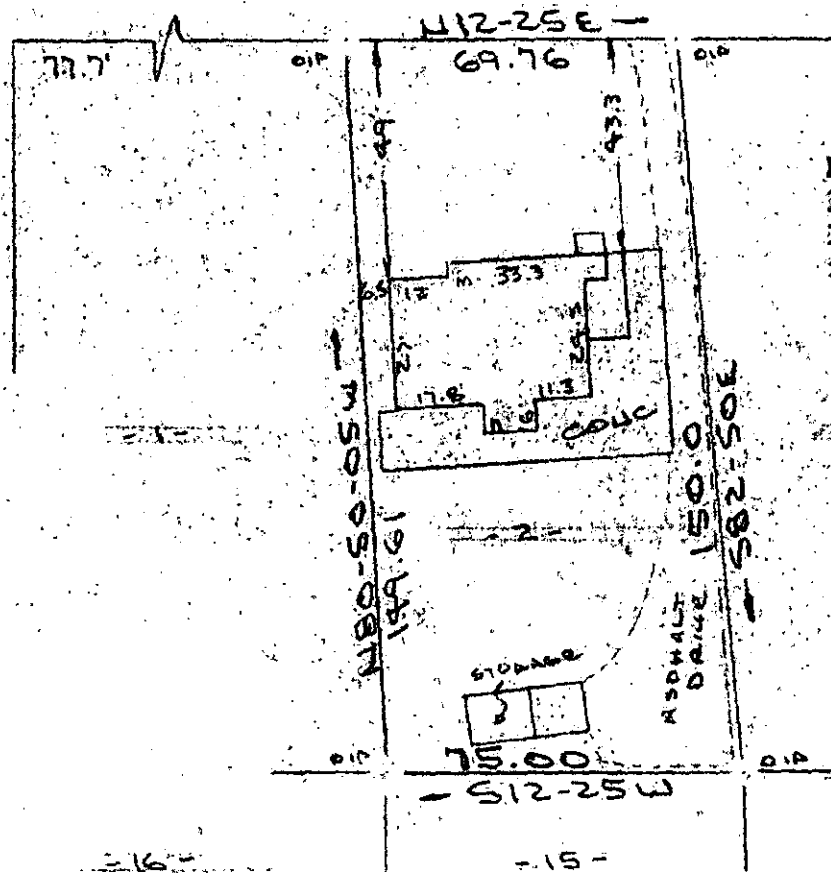

Note:
Improvements on this lot are not in a flood hazard area.

FILED
GREENVILLE CO. S.C.
APR 1 4 06 PM '85
DONNIE S. FARMERSLEY
R.H.C.

PROPERTY OF
JOHN MARSHALL BARNES & JUDITH MARIE BARNES
GREENVILLE, S.C.

SCALE: 1"=40' 28 MAR 1985

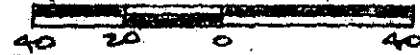

This is to certify that on the 28th day of March, 1985, I surveyed the property shown on this plat, being known as lot 2 on plat of PARKVALE SECTION "C" and recorded in the RMC Office Greenville County, S. C., in Plat Book "K" at Page 54 and also being known as PROPERTY OF HARRIS P. GRAVELY and recorded in Plat Book "7 - 0" at Page 17; and that the property lines, walls and buildings are as shown hereon, and that the walls and buildings located on said lot do not encroach or project on adjacent street or property, and that no adjacent walls or buildings encroach or project on said premises, and no power lines cross this property except as shown hereon.

29187 ✓

11-L-47

R. B. Bruce, RLS #1952

CAROLINA SURVEYING CO.
112 Manly St.
Greenville, S.C. 29608

Recordable Plat