

MICROFILMED

BEAUCLAIR DRIVE

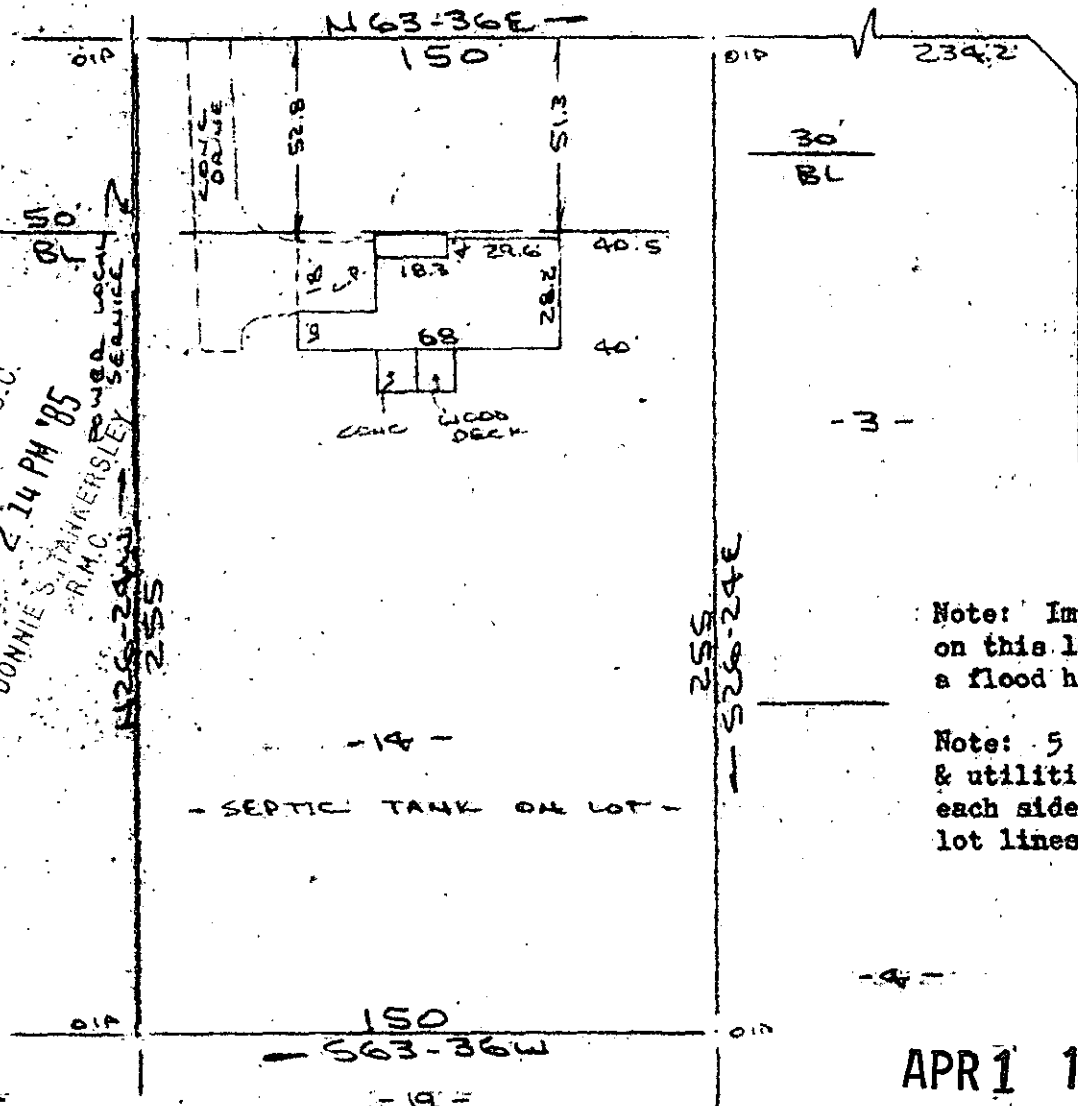

FORK SHOALS ROAD

Note: Improvements on this lot are not in a flood hazard area.

Note: 5' drainage & utilities easement each side and rear lot lines.

FILED  
GREENVILLE CO. S.C.  
APR 1 2 14 PM '85  
DONNIE S. TANKERSLEY  
R.M.C. POWER LOCAL SERVICE  
HR 25-243  
255

APR 1 1985

PROPERTY OF  
CAROLIN S. REID & MAMIE M. REID  
NEAR GREENVILLE, S.C.  
SCALE: 1" = 50' 26 MAR 1985

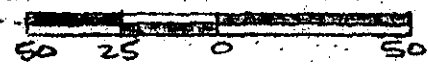

This is to certify that on the 26th day of March, 1985, I surveyed the property shown on this plat, being known as lot 14 on plat of SECTION ONE JENKINS ESTATES SOUTHWEST and recorded in the RMC Office Greenville County, S. C., in Plat Book "4 - H" at Page 197; and that the property lines, walls and buildings are as shown hereon, and that the walls and buildings located on said lot do not encroach or project on adjacent street or property, and that no adjacent walls or buildings encroach or project on said premises, and no power lines cross this property except as shown hereon.

29180

11-L-42

R. B. Bruce

R. B. Bruce, RLS # 1952

CAROLINA SURVEYING CO.  
112 Manly St., Greenville, S. C.

Recordable Plat

287/7

577.4-1-45