

MICROFILMED

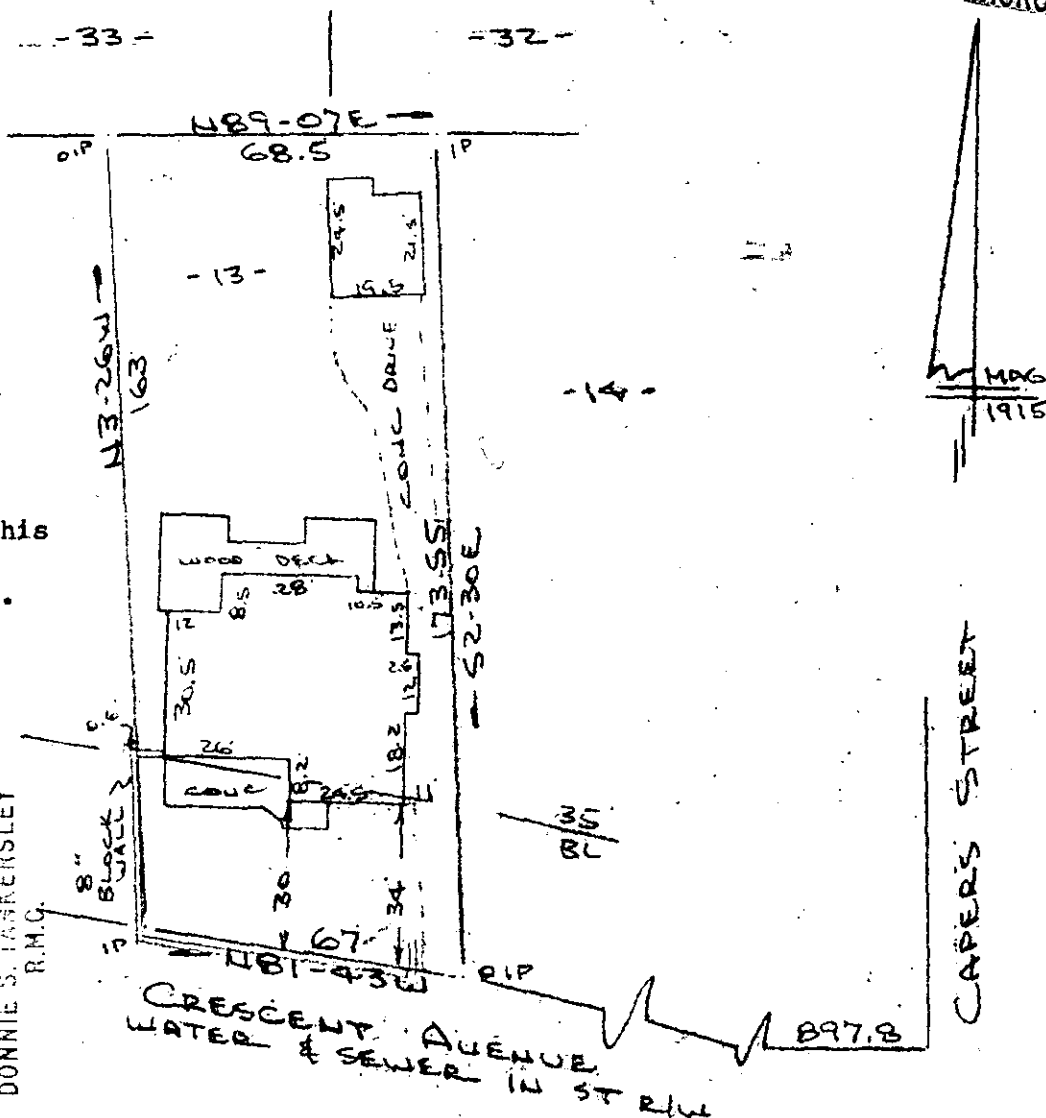

Note:
Improvements on this lot are not in a flood hazard area.

FILED
GREENVILLE CO. S.C.
MAR 29 5 00 PM '85
DONNIE S. JANKERSLEY
R.M.C.

PROPERTY OF
EDGAR N. NORRIS, JR. & STEPHANIE J. NORRIS
GREENVILLE COUNTY, GREENVILLE, S.C.
SCALE: 1"=40' 25 MAR 1985

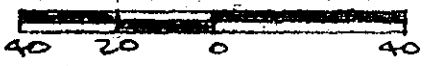

This is to certify that on the 25th day of March, 1985, I surveyed the property shown on this plat, being known as lot 13 on plat of CAGLE PARK and recorded in the RMC Office Greenville County, S. C., in Plat Book "C" at Page 238 and also known as PROPERTY OF EDGAR N. NORRIS, JR. & STEPHANIE J. NORRIS and recorded in Plat Book at Page ; and that the property lines, walls and buildings are as shown hereon, and that the walls and buildings located on said lot do not encroach or project on adjacent street or property, and that no adjacent walls or buildings encroach or project on said premises, and no power lines cross this property except as shown hereon.

28910

11L-27

R. B. Bruce

R. B. Bruce, RLS # 1952

CAROLINA SURVEYING CO.
112 Manly St.
Greenville, S.C. 29605

Recordable Plat