

MICROFILMED

Note: There is a drainage & utilities easement 5' each side of all side and rear lot lines.

CROWDALE DRIVE
WATER & SEWER IN ST. R/W

GREENVILLE CO. S.C.
MAR 29 4 54 PM '85
DONNIE S. TANKERSLEY
R.M.C.
GRAY FOX SQUARE

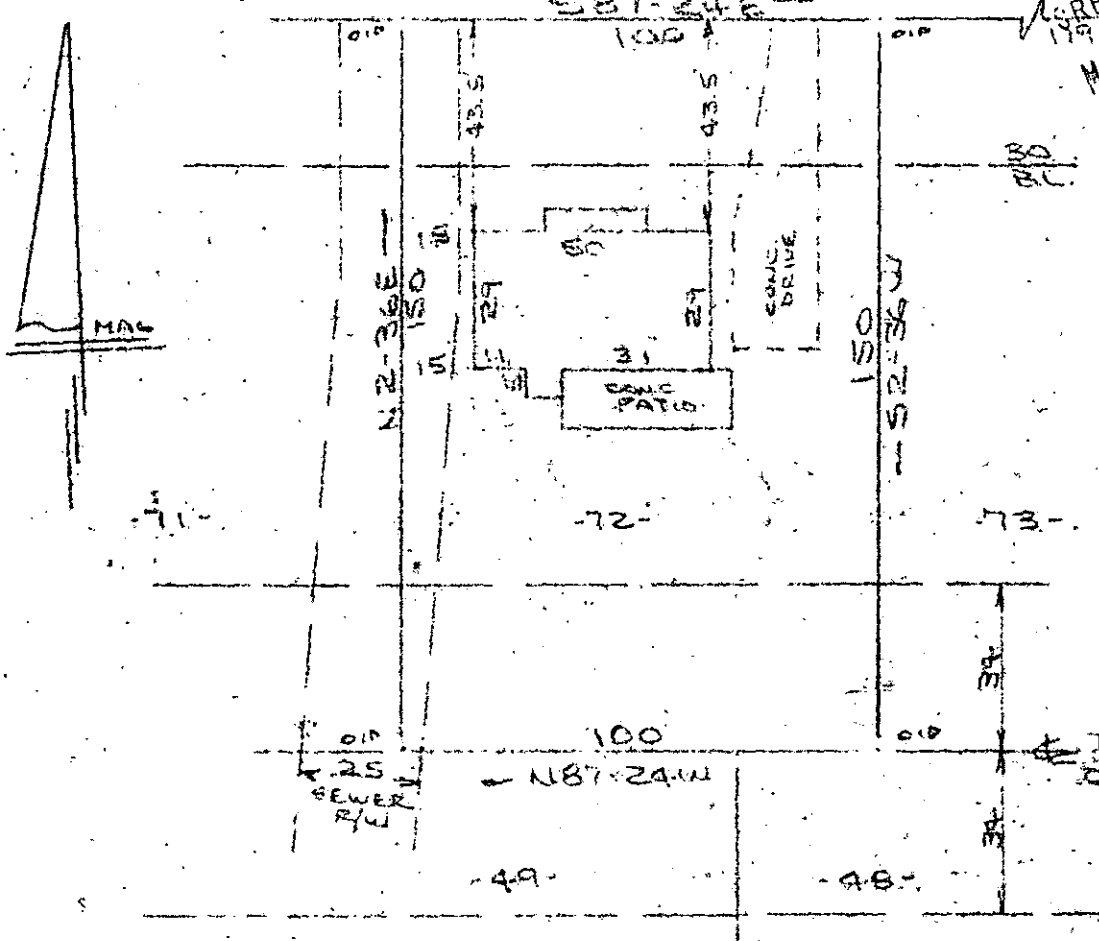

Note: Improvements on this lot are not in a flood hazard area.

PROPERTY OF
VITO A. IMPASTATO

NEAR GREENVILLE, S.C.
SCALE: 1"=40' 20 MAR 1985

This is to certify that on the 20th day of March, 1985, I surveyed the property shown on this plat, being known as lot 72 on plat of SECTION NO. ONE GRAY FOX RUN and recorded in the RMC Office Greenville County, S. C., in Plat Book "5 - P" at Page 16; and that the property lines, walls and buildings are as shown hereon, and that the walls and buildings located on said lot do not encroach or project on adjacent street or property, and that no adjacent walls or buildings encroach or project on said premises, and no power lines cross this property except as shown hereon.

MAR 29 1985
11 L-26 28911 ✓

R. B. Bruce
R. B. Bruce, RLS #1958
S. C. H. B.

CAROLINA SURVEYING CO.
112 N. Main St.
Greenville, S. C.

Recordable Plat