

MICROFILMED

FILED  
GREENVILLE CO. S.C.  
MAR 29 8 36 AM '85  
DONNIE S. TARKERSLEY  
R.M.C.

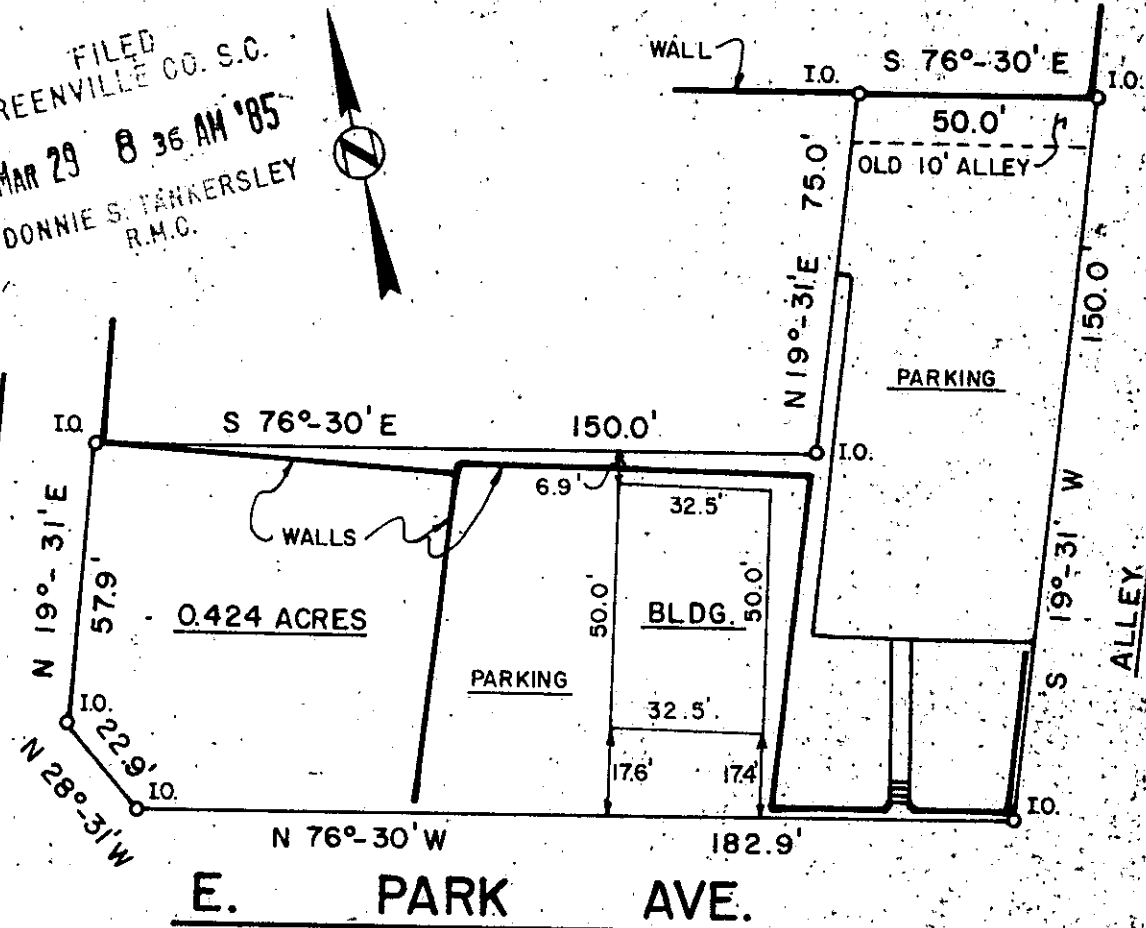

N. MAIN STREET



E. PARK AVE.

This is to certify that on March 28, 1985, I surveyed the property shown on this plat, known as property of Carolyn W. McAlister and Susan C. McAlister recorded in the RMC Office of Greenville County, in Plat Book \_\_\_\_\_ on Page \_\_\_\_\_, and that the property lines, walls and buildings are as shown hereon, that the building located on said lot does not encroach or project on adjacent streets or property, and that no adjacent walls or buildings encroach or project on said premises, and that no utility lines R/W's cross this property except as shown hereon. This property is not located in a Designated Flood Hazard Area.

MAR 29 1985

11L-17

28832 ✓

*Fredrick E. Landrith*  
 Fredrick E. Landrith RLS 9545  
 REGISTERED LAND SURVEYOR  
 SOUTH CAROLINA  
 1905

LANDRITH SURVEYING  
LAND SURVEYORS

4416 WHITE HORSE ROAD  
GREENVILLE, SOUTH CAROLINA  
40 0 40

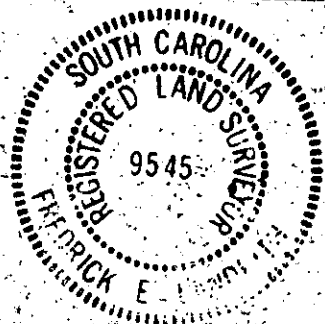

STATE of SOUTH CAROLINA  
GREENVILLE COUNTY

PROPERTY OF  
CAROLYN W. McALISTER  
SUSAN C. McALISTER

SURVEYED BY FEL CK'D BY FEL  
DRAWN BY FEL DATE 3/28/85

SEAL

PROJECT NO. 85-214  
300 B 1801