

Note: Improvements on this lot are not in a flood hazard area.

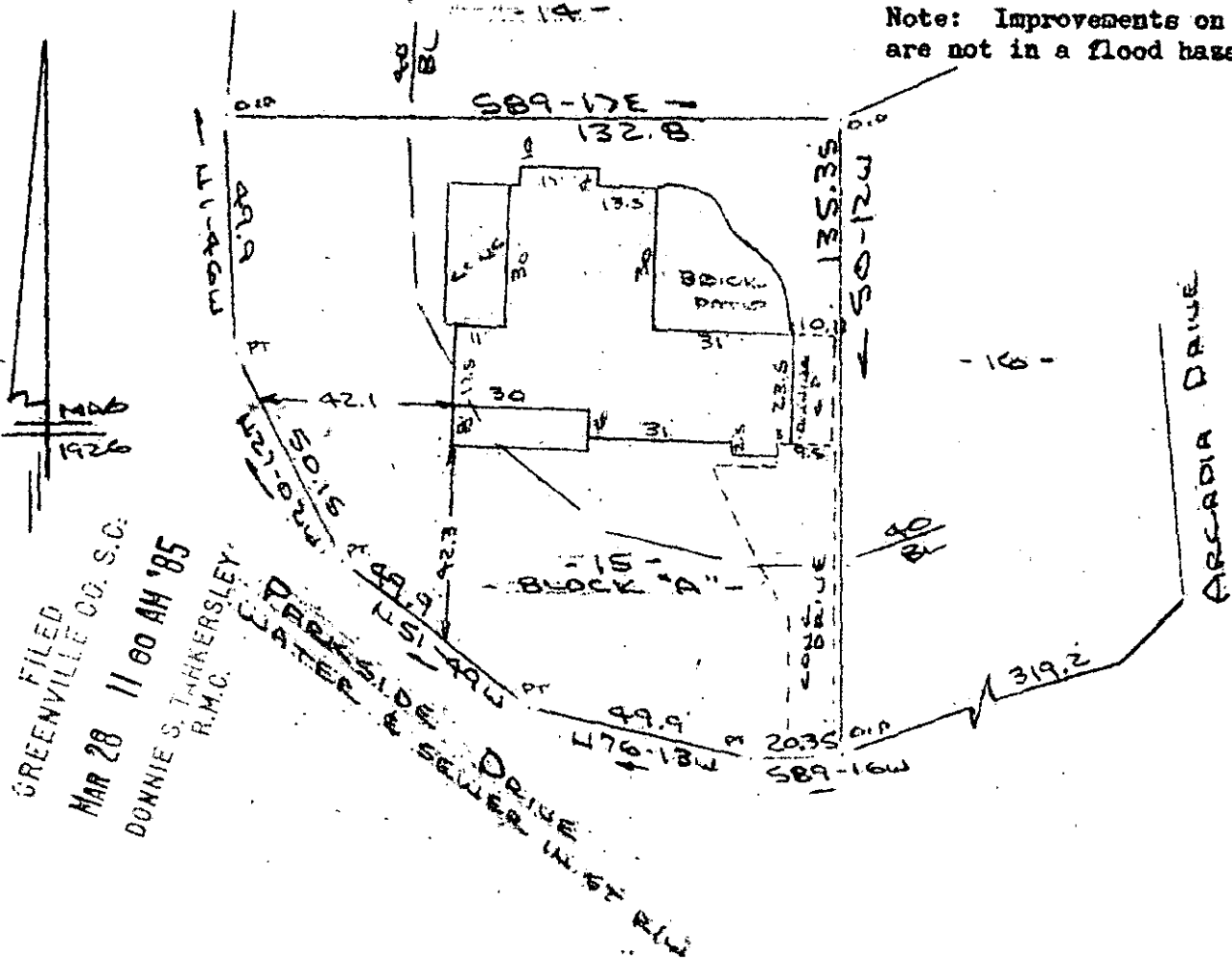

FILED
 MAR 28 11 00 AM '85
 DONNIE S. THOMPSON
 R.M.C.

PROPERTY OF
 B. RUSSELL LANGLEY, JR. & MARILYN W. LANGLEY
 GREENVILLE COUNTY, GREENVILLE, S.C.
 SCALE: 1"=40' 18 MAR 1985



This is to certify that on the 18th day of March, 1985, I surveyed the property shown on this plat, being known as lot 15 on plat of SECTION " A " NORTHGATE and recorded in the REC Office Greenville County, S. C., in Plat Book " M " at Page 13 and also known as PROPERTY OF B. RUSSELL LANGLEY, JR. & MARILYN W. LANGLEY and recorded in Plat Book at Page ; and that the property lines, walls and buildings are as shown hereon, and that the walls and buildings located on said lot do not encroach or project on adjacent street or property, and that no adjacent walls or buildings encroach or project on said premises, and no power lines cross this property except as shown hereon.

28611

MAR 28 1985

11-6-12

R. B. Bruce
 R. B. Bruce, RLS # 1952



CAROLINA SURVEYING CO.
 112 Manly St.
 Greenville, S. C.

Recordable Plat