FILED
GREENVILLE, S.C.
MAY 1 11 49 AM '85
DONNIE S. TANKERSLEY

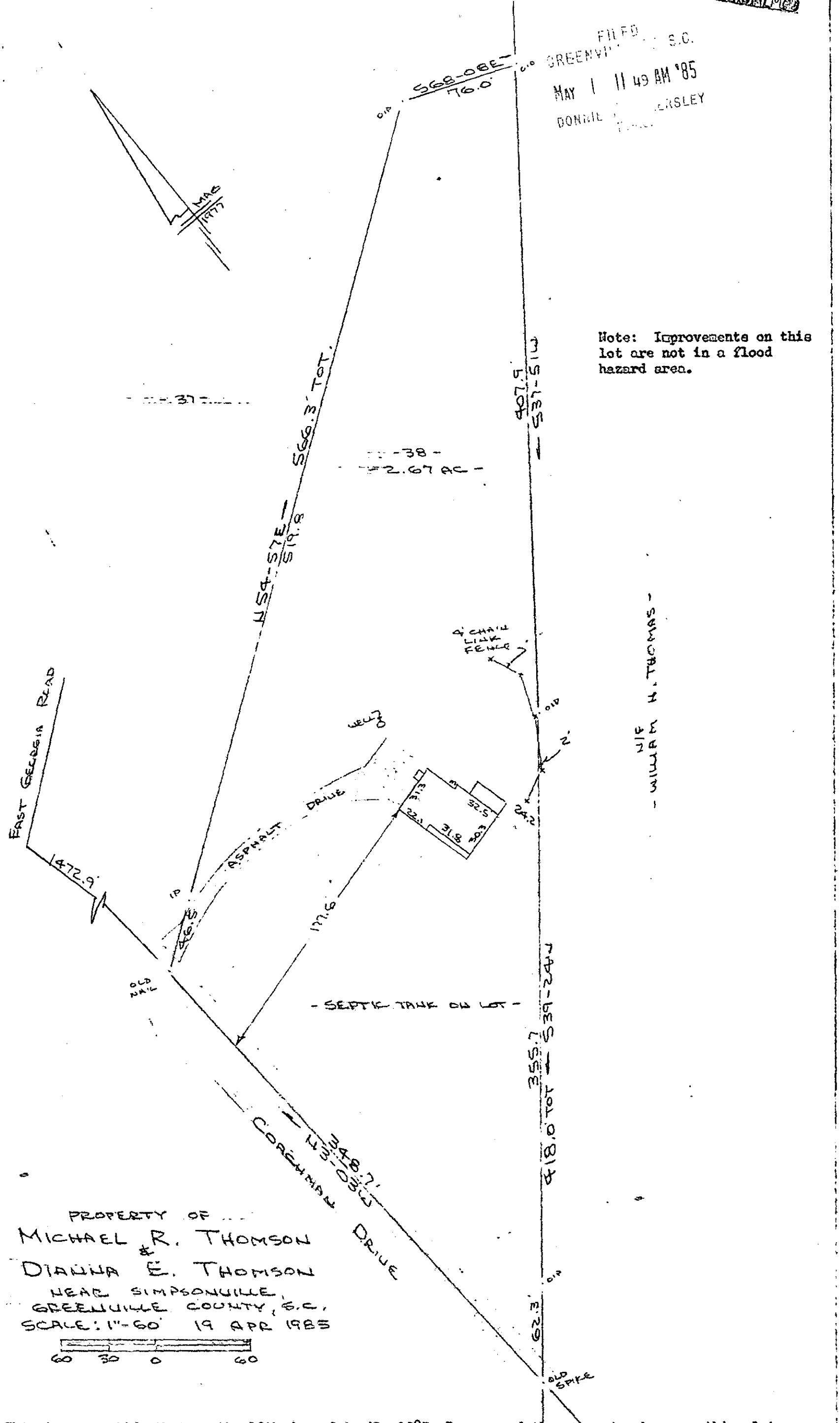

PROPERTY OF
MICHAEL R. THOMSON
&
DIANNA E. THOMSON
NEAR SIMPSONVILLE,
GREENVILLE COUNTY, S.C.
SCALE: 1"=60' 19 APR 1985

60 30 0 60

Note: Improvements on this lot are not in a flood hazard area.

This is to certify that on the 19th day of April, 1985, I surveyed the property shown on this plat, being known as lot 38 (2.67 acres) on plat of COACHWOOD FOREST PHASE II and recorded in the RMC Office Greenville County, S. C., in Plat Book " 6 - C " at Page 96 and also known as PROPERTY OF MICHAEL R. THOMSON & DIANNA E. THOMSON and recorded in Plat Book at Page ; and that the property lines, walls and buildings are as shown hereon, and that the walls and buildings located on said lot do not encroach or project on adjacent street or property, and that no adjacent walls or buildings encroach or project on said premises, and no power lines cross this property except as shown hereon.

11 K-99 32937

MAY 1 1985

R. B. Bruce

R. B. Bruce, RLS #1952

CAROLINA SURVEYING CO.
112 Manly St., Greenville, S. C.

Recordable Plat