

MICROFILMED

FILED
GREENVILLE CO. S.C.
APR 30 10 14 AM '85
DONNIE S. TANKERSLEY
R.M.C.

JOHN BOLT CULBERTSON
535.1-2-19.2

FILED
GREENVILLE CO. S.C.
APR 30 10 27 AM '85
DONNIE S. TANKERSLEY
R.M.C.

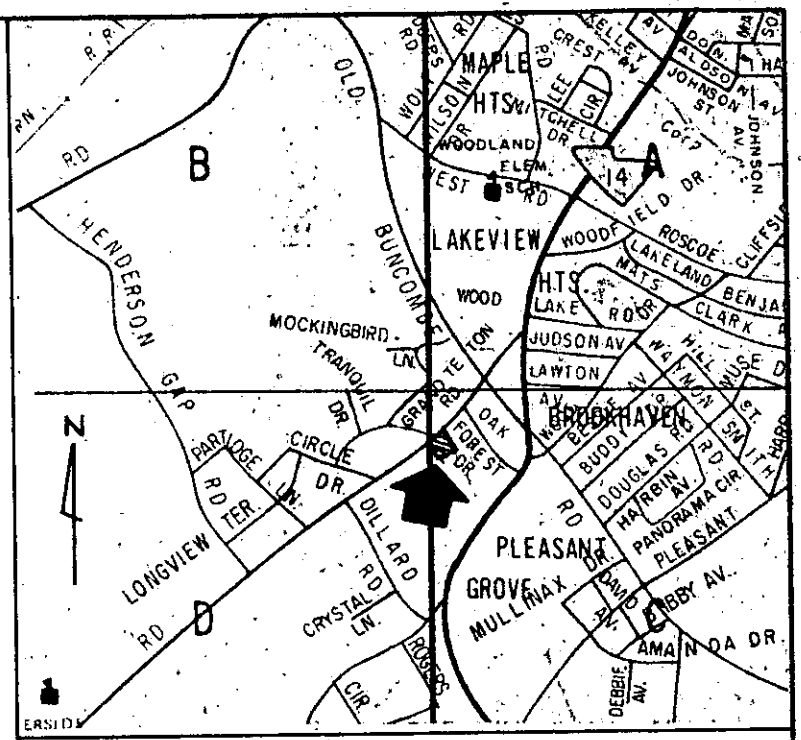

LOCATION MAP

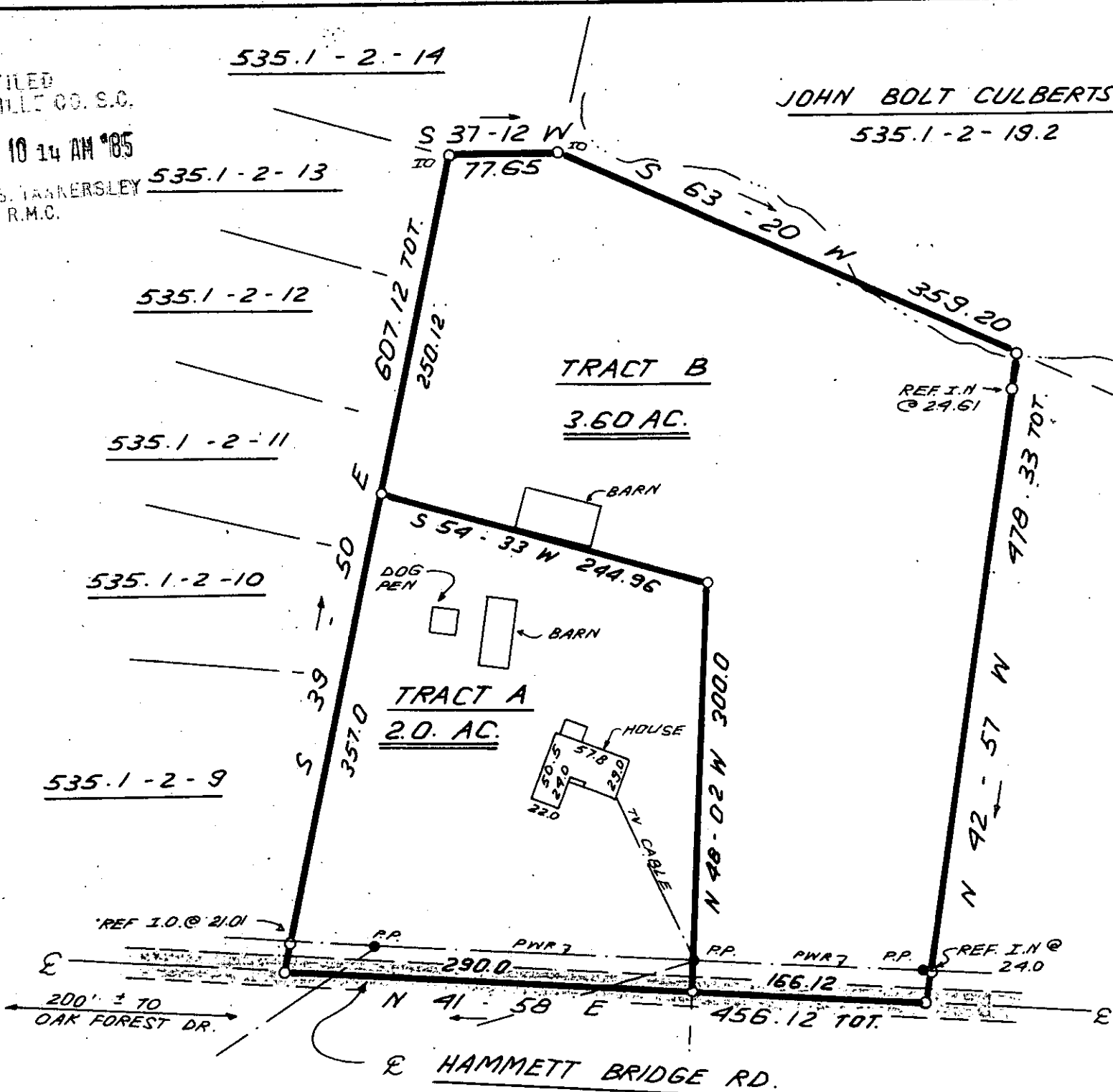

MARY SYMMES CULBERTSON
535.1-2-7

THIS PLAT IS NOT A SUBDIVISION
AS DEFINED BY THE GREENVILLE
COUNTY SUBDIVISION REGULATIONS.
4/30/85
Joseph C. Little
Chairman, Secretary, or Director of
Planning.
Greenville County Planning Commission



THIS IS TO CERTIFY THAT THE PROPERTY SHOWN ON THIS PLAT WAS SURVEYED UNDER MY DIRECT SUPERVISION. PROPERTY LINES AND IMPROVEMENTS SHOWN ARE LOCATED CORRECTLY AND THAT NO VISIBLE ENCROACHMENTS EXIST UNLESS OTHERWISE SHOWN. THIS PROPERTY IS NOT LOCATED IN A DESIGNATED FLOOD HAZARD AREA.

NOTE: INTERIOR LINES COMPUTED.
NO FIELD SURVEY MADE.

32633 ✓
11-K-96
APR 30 1985 T

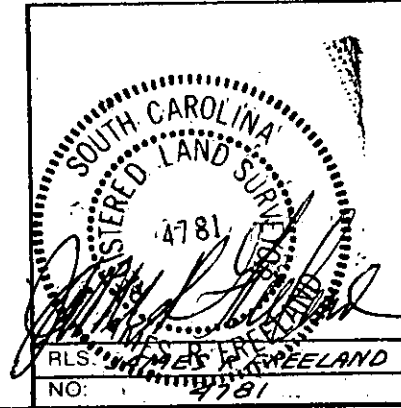

STATE OF SOUTH CAROLINA
GREENVILLE COUNTY

FREELAND & ASSOCIATES
Engineers • Land Surveyors
318 WEST STONE AVENUE.
GREENVILLE, S.C.
(803) 271-4924

SURVEY FOR
PATRICK O. CULBERTSON
MYRA P. CULBERTSON

PLAT BOOK	
DEED BOOK	1052-638
TAX MAP	535.1-2-8
PARTY CHIEF	L.T.
DRAWN	K.E.G.
DATE	3-19-85
DWG. NO.	12639

005 THE PRINT MACHINE, INC. 0 140758