

MICROFILMED

L. A. MULLINAX

CONTAINS  
2.00 ACRES

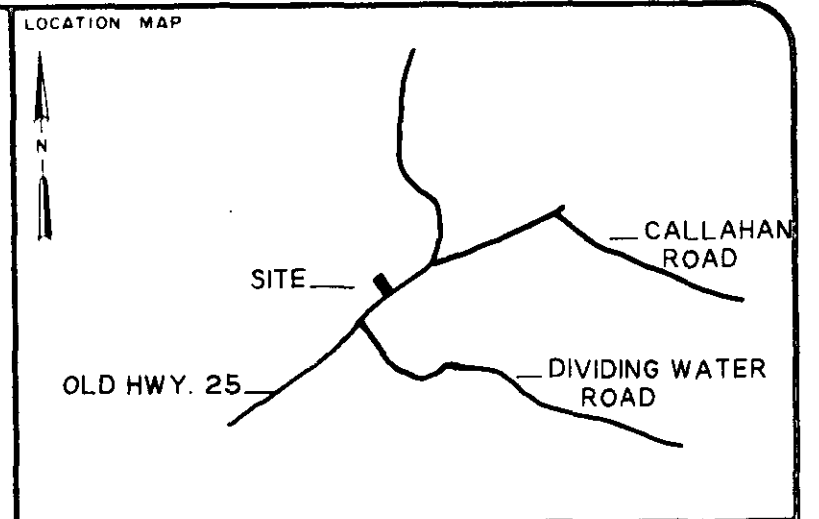
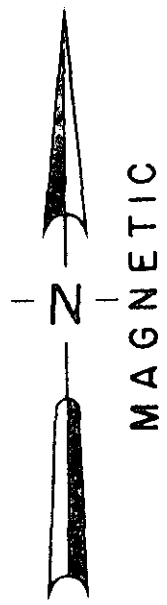
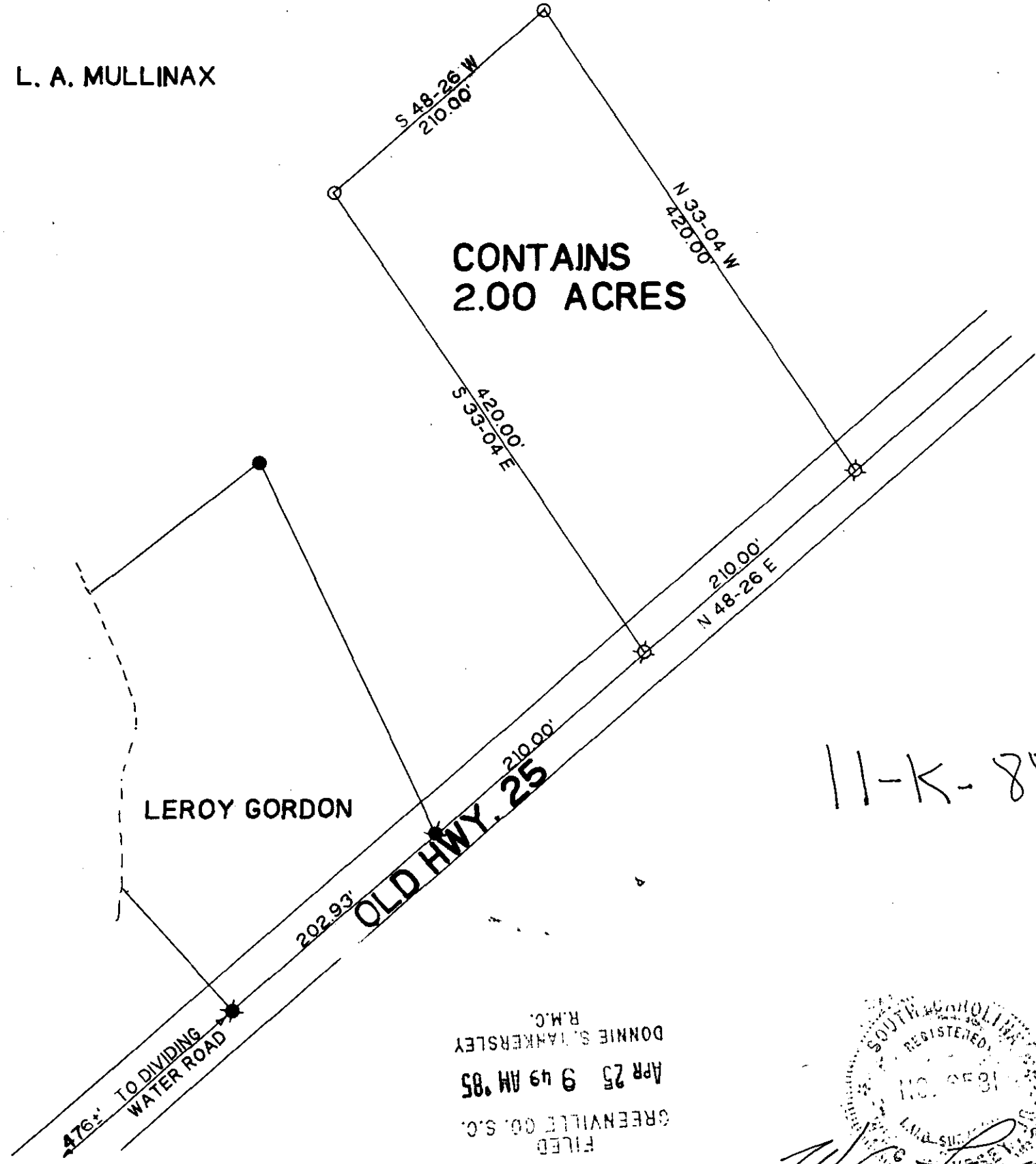

LEGEND

○	I.P. SET	⊕	STONE
●	I.P. FOUND	⊗	R.R. SPIKE
⊙	NAIL & CAP SET	⊛	NAIL & CAP FOUND

I hereby certify that the ratio of precision of the field survey is 1/7000 as shown hereon and the area was determined by the coordinate method of area calculation

I hereby certify that the measurements as shown on this plat are correct and that there are no encroachments or projections other than shown.

This property is subject to all easements, zoning ordinances and rights of way, of record or not of record, if any.

REFERENCES: DD BK 540, P 186  
TAX M 663.3-1-9  
PLAT BK. V, P117

PROPERTY OF  
**L. A. MULLINAX**

SURVEYED FOR ✓  
**DENNIS R. GOOD**

GREENVILLE COUNTY SOUTH CAROLINA

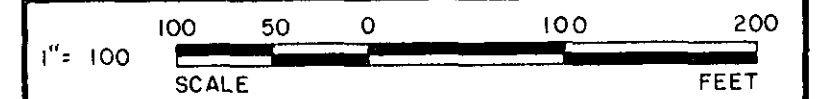

DRAWN WCL	CHECK WCL	DATE 12-14-1984	JOB NO. 1750-135
--------------	--------------	--------------------	---------------------

**LINDSEY & ASSOCIATES**  
HWY. 253 RT. 1 TAYLORS S.C. 29687  
LAND & HYDROGRAPHIC SURVEYORS

11-K-88 / 32059

APR 25 1985

FILED  
GREENVILLE CO. S.C.  
APR 25 9 49 AM '85  
DONNIE S. JANKERSLEY  
R.M.C.

*[Signature]*  
SOUTH CAROLINA REGISTERED  
NO. 9531  
L.A. MULLINAX  
SIGNATURE DATE 12/14/84

THE PRINT MACHINE, INC. N53413