

FILED
 GREENVILLE CO. S.C.
 APR 25 10 57 AM '85
 DONNIE E. LAMBERSLEY
 R.M.C.

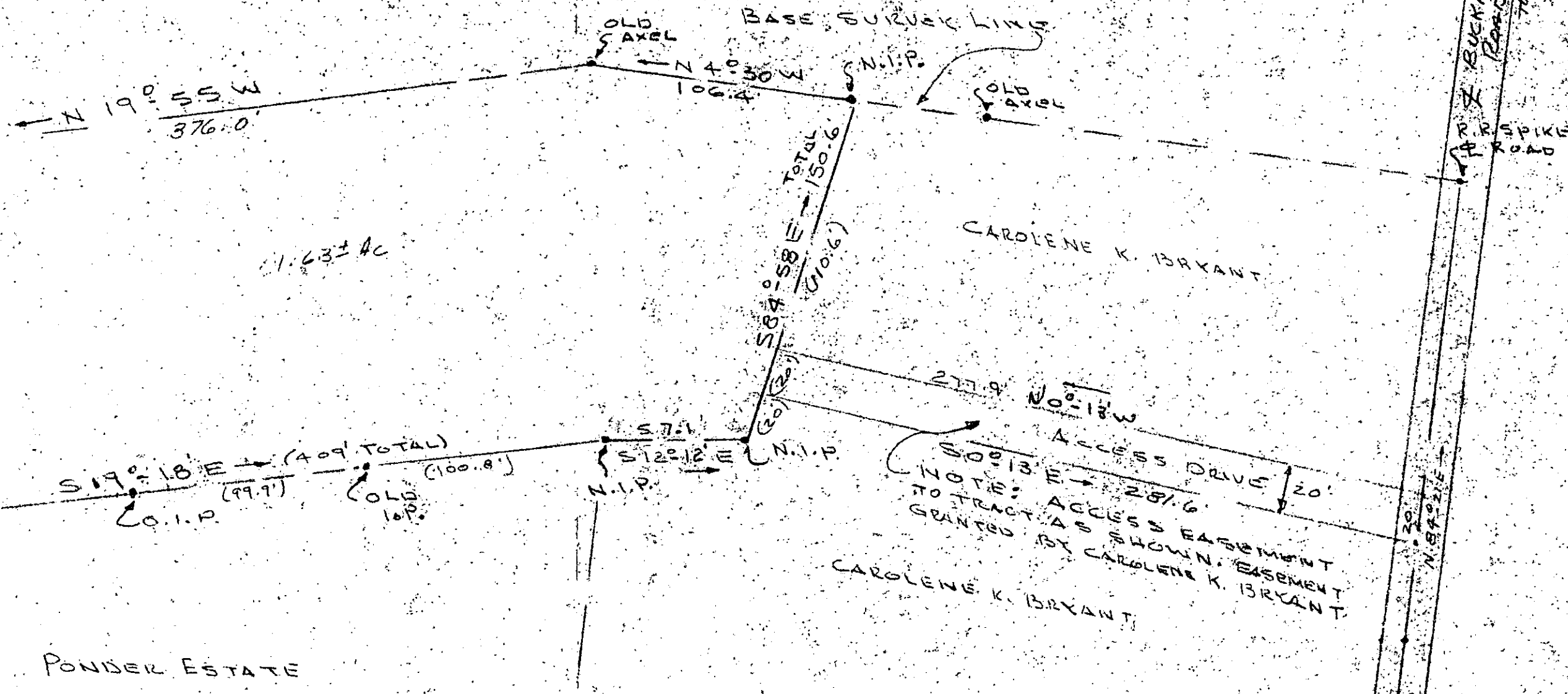
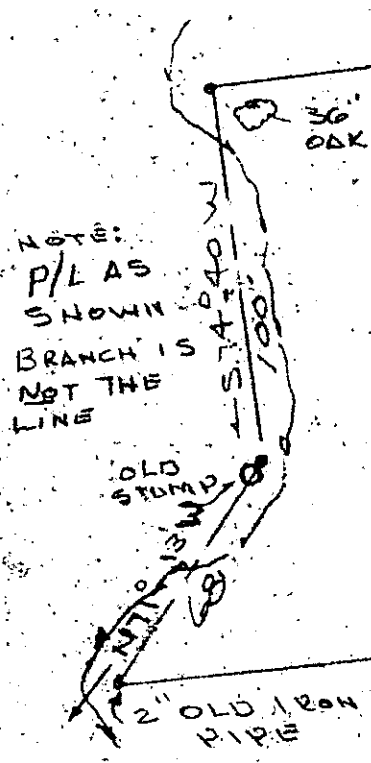
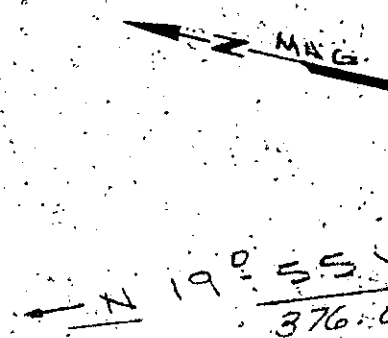

PONDER ESTATE

CAROLINE K. BRYANT

NOTE: ACCESS EASEMENT TO TRACT AS SHOWN. EASEMENT GRANTED BY CAROLINE K. BRYANT.

✓ 32056

11-K-86 APR 25 1985

GREENVILLE COUNTY
 O'NEAL TOWNSHIP
 O.B.K. 506-352
 BLK. BK. SH. 634.1-1-32

I CERTIFY THE ABOVE TRACT HAS BEEN SURVEYED AND IS AS SHOWN TO THE BEST OF MY KNOWLEDGE. THE ABOVE TRACT IS A PORTION OF THE TOTAL TRACT AS REFERENCE TO DEED 506-352. PROPOSED MOBILE HOME IS NOT LOCATED IN A HAZARDOUS FLOOD PLAIN AREA.

James L. ...
 S.C. REG. NO. 4035

PROPERTY OF JIMMY R. & PAMELA L. TRAMMELL		
SCALE 1"=50'	DRAWN BY K.T.G.	REVISED
DATE 4-14-85	APPROVED BY	DRAWING NUMBER