

THIS IS TO CERTIFY THAT THE PROPERTY SHOWN ON THIS PLAT WAS SURVEYED UNDER MY DIRECT SUPERVISION. PROPERTY LINES AND IMPROVEMENTS SHOWN ARE LOCATED CORRECTLY AND THAT NO VISIBLE ENCROACHMENTS EXIST UNLESS OTHERWISE SHOWN. THIS PROPERTY IS NOT LOCATED IN A DESIGNATED FLOOD HAZARD AREA.

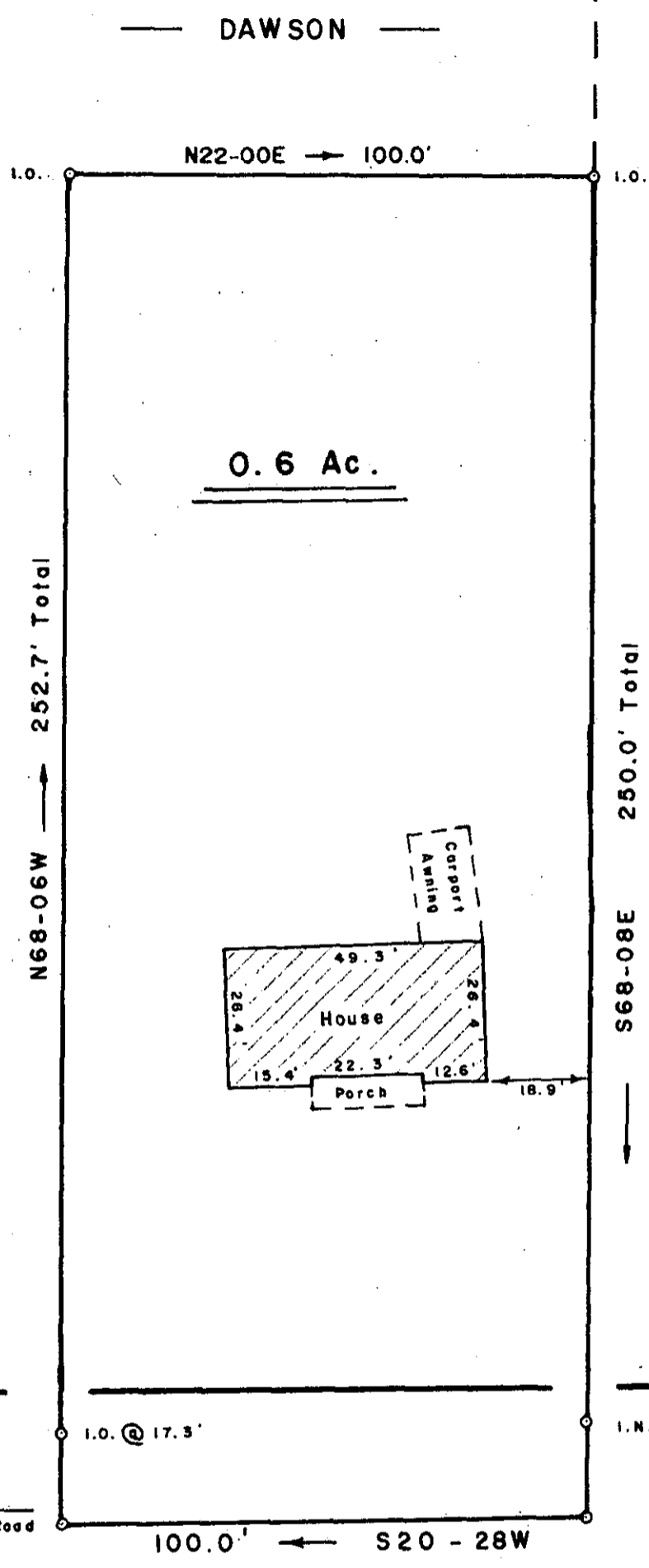
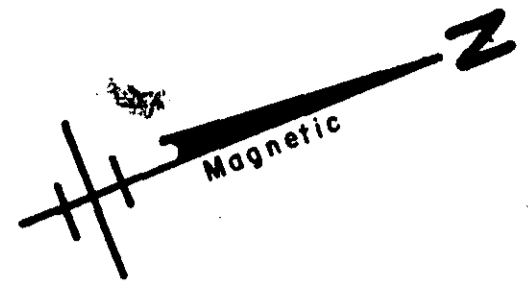

FILED
GREENVILLE CO. S.C.
APR 24 12 18 PM '85
DONNIE S. JARVISLEY
R.M.C.

0.7 Mi. To Buncombe Road

DAVIDSON ROAD

SURVEY FOR
JOHN DAVID PARK III
NEAR GREENVILLE GREENVILLE CO.
SOUTH CAROLINA

11-K-85

31925 ✓

APRIL 13, 1985

SCALE: 1" = 30'

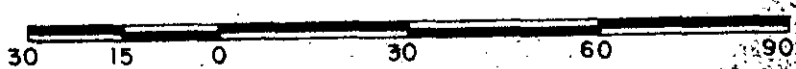

W. R. WILLIAMS, JR.
ENGINEER / SURVEYOR
P. E. & L. S. No. 3979
15 S. MAIN STREET
TRAVELERS REST, S. C.
29690

"I hereby certify that the ratio of precision of the field survey is 1/5000" as shown hereon and the area was determined by D.M.D. method of area calculation."

W. R. Williams, Jr. P. E. & L. S. No. 3979

F. B. 79 455 - 1 - 26.2