

MICROFILMED

NOTE: REF. TO PLAT OF PROPERTY OF  
JAMES W. & ANNE T. McCALL BY JOHN  
B. WOODS, SURVEYOR, JUNE 14, 1971  
RECORDED IN PLAT BOOK 43 @ 58  
IN GREENVILLE CO. R.M.C. OFFICE

FILED  
GREENVILLE CO. S.C.

APR 23 1 01 PM '85

DONNIE S. JANKERSLEY  
R.M.C.

- N/F RUPUS SUGL -

MAR 1971

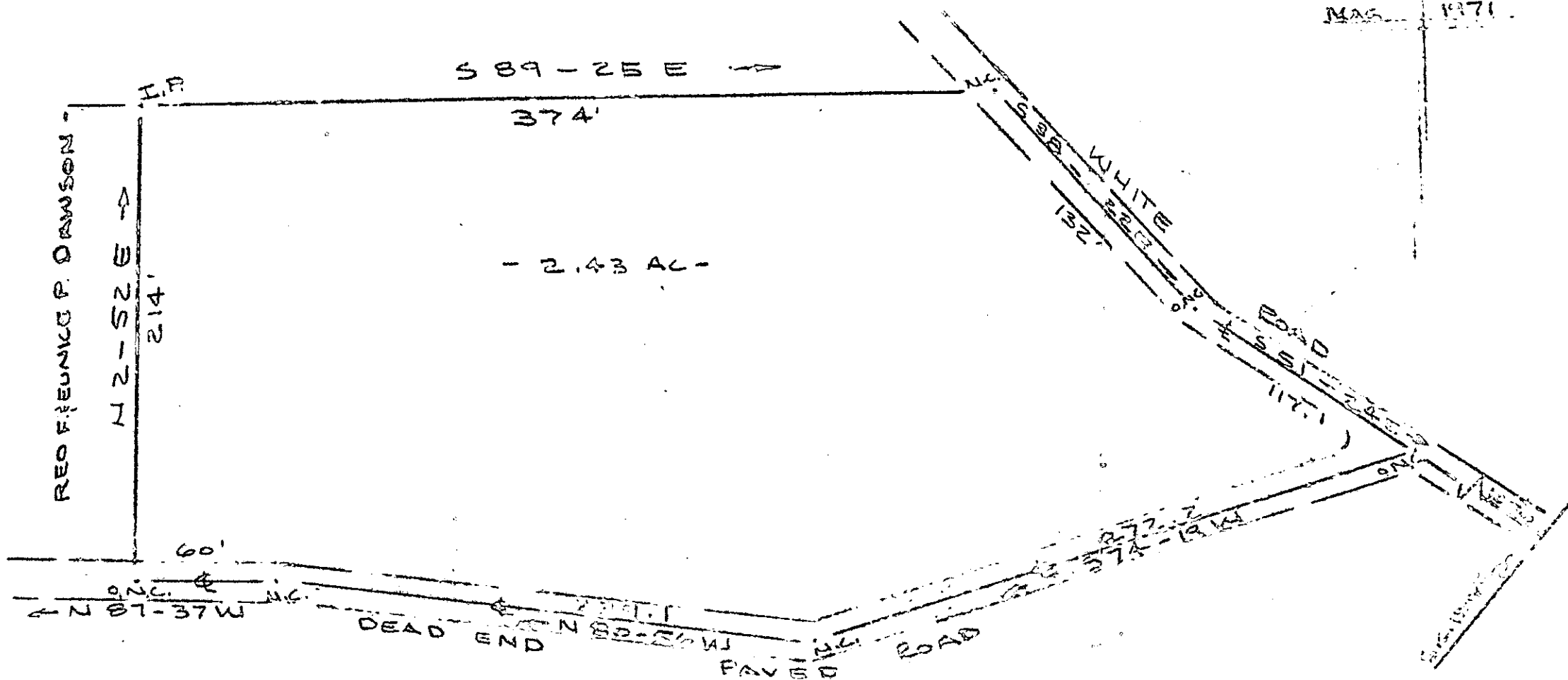

REC. F. EUNICO P. DRWSON

500 3 31A01

SURVEY FOR  
PINKNEY E. BARNETTO JR. & DEBRA A. BARNETTE

APR 23 1985

NEAR PIEDMONT, GREENVILLE COUNTY S.C.  
SCALE 1" = 200'

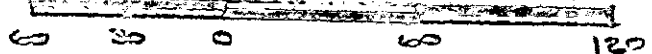

Recordable Plat

31809 ✓

11 K. 84

I certify that the copy of this plat is a true and correct copy  
of the original as shown to me and that the area  
represented by this plat is as shown on the attached map.

*Robert S. Bruce*

ROBERT S. BRUCE, SURV. 10205

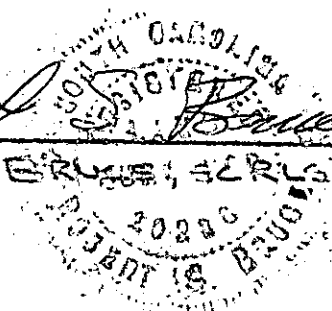

CAROLINA SURVEYING CO  
112 MANLY ST. GREENVILLE, S.C.

LOCATION MAP  
NO SCALE

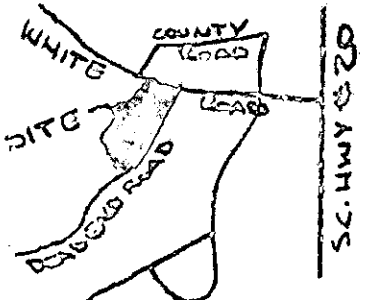

280/58

616.1 - 1 - PT 25