

Reference: Lot # 5
Property Of Huff & Brewer
Plat Book 9W, Page 9

FILED
GREENVILLE CO. S.C.

APR 23 4 08 PM '85

DONNIL S. FRANKSLEY
R.M.C.

According To The Flood Insurance Rate Maps And
To The Best Of My Knowledge This Structure
Is Not In An Established Flood Zone.

I Hereby Certify That The Measurements As
Shown Above Are Correct And There Are No
Encroachments Or Projections Other Than
Shown.

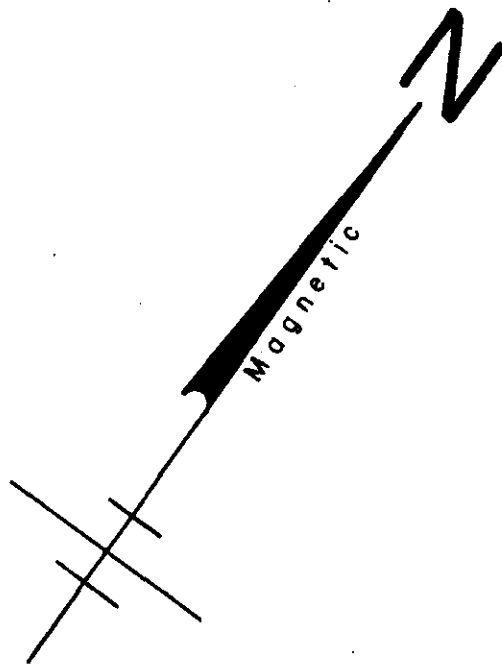

N/F HUFF & BREWER

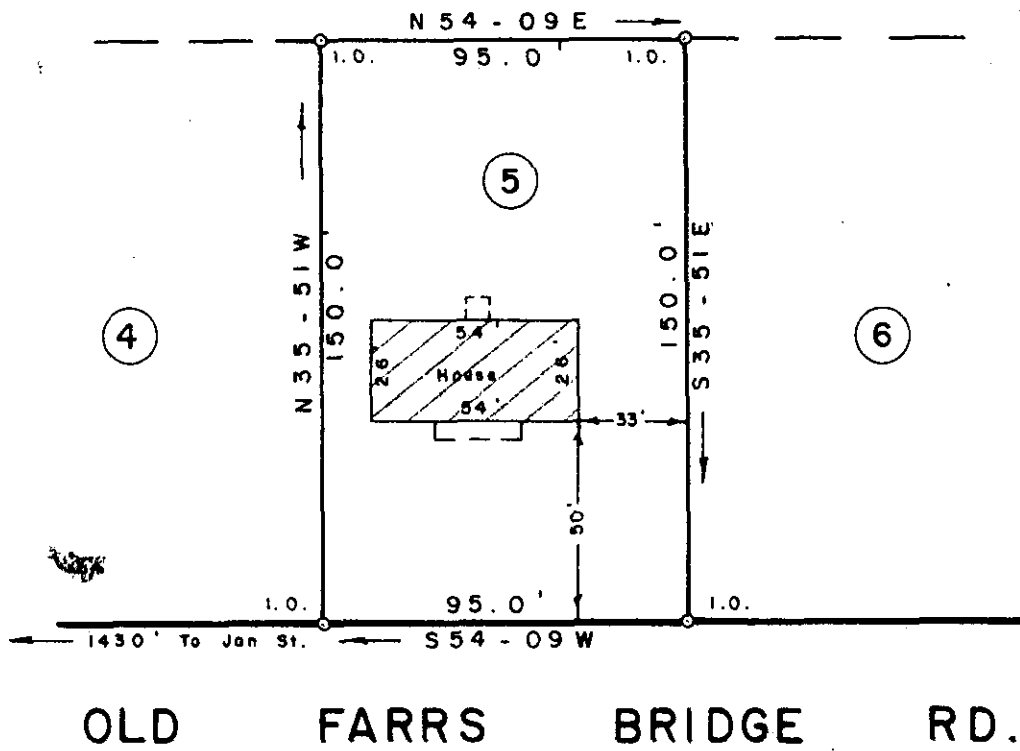

31814

SURVEY FOR

11-K-81

SARAH M. WARWICK APR 23 1985

NEAR BEREA GREENVILLE CO.

SOUTH CAROLINA

APRIL 18, 1985

SCALE: 1" = 50'



W. R. WILLIAMS, JR.
ENGINEER/SURVEYOR
P. E. & L. S. No. 3979
15 S. MAIN STREET
TRAVELERS REST, S. C.
29690

"I hereby certify that the ratio of precision of the
field survey is 1/5000 as shown hereon and the area
was determined by D.M.D. method of area calculation."
5.0001

Part of B5.4 - 1 - 4

APR 23 1985
W. R. Williams, Jr. P. E. & L. S. No. 3979