

FILED
GREENVILLE CO. S.C.
APR 17 3 01 PM '85
DONNIE S. FARRERSLEY
R.M.C.



- VIRGINIA MANN -

S 85-56 E → 636.7 TOTAL

6.1 ACRES GROSS

N/E MANN

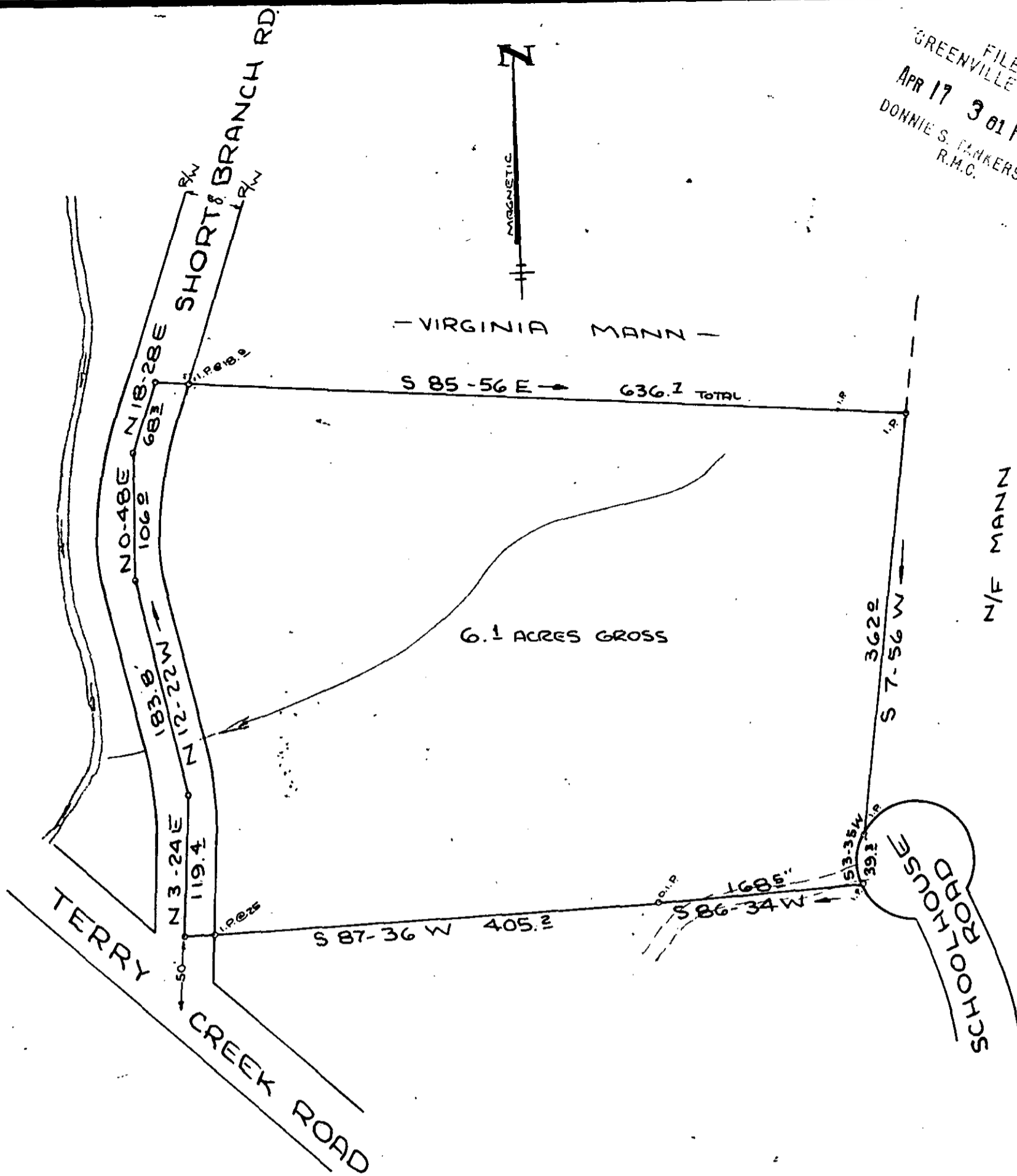

SURVEY FOR
HARMON C. CARROLL
BARBARA S. CARROLL
NEAR TERRY CREEK GREENVILLE CO.
SOUTH CAROLINA
NOV. 9, 1979

APR 17 1985

31216

11-K-69

SCALE: 1" = 100



W. R. WILLIAMS, JR.
ENGINEER/SURVEYOR
P. E. & L. S. No. 3979
15 S. MAIN STREET
TRAVELERS REST, S. C.
29690

"I hereby certify that the ratio of precision of the field survey is 1/3200 as shown hereon and the area was determined by DMD method of area calculation."

W. R. Williams, Jr. P. E. & L. S. No. 3979

663.2-1-PT 20

GC10 -----1 AP1785 023

W R W
500010