

FILED
GREENVILLE CO. S.C.
APR 15 1 23 PM '85
DONNIE S. JANKERSLEY
R.M.C.

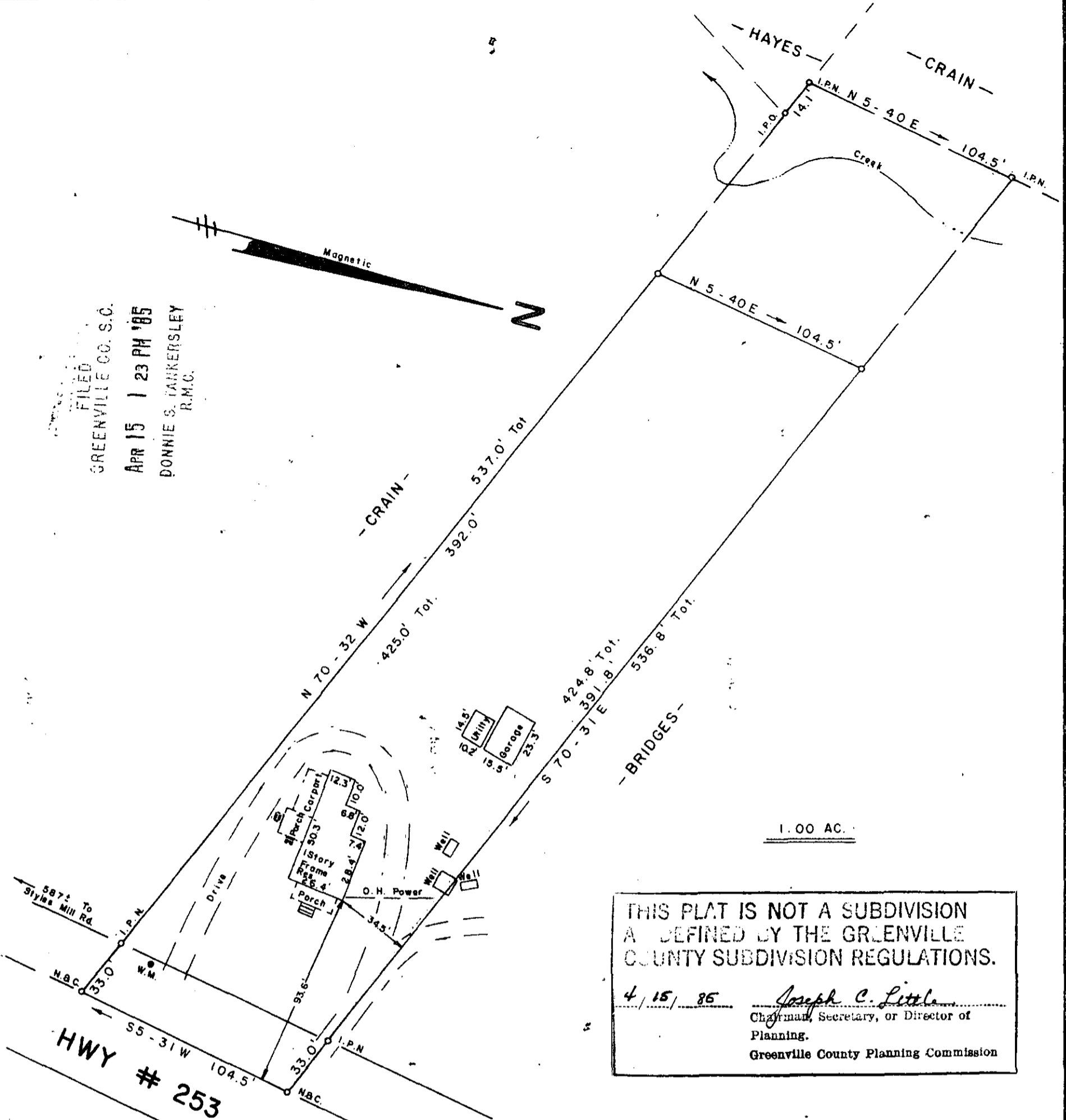

THIS PLAT IS NOT A SUBDIVISION
AS DEFINED BY THE GREENVILLE
COUNTY SUBDIVISION REGULATIONS.

4/15/85 *Joseph C. Little*
Chairman, Secretary, or Director of
Planning.
Greenville County Planning Commission

SURVEY FOR

VIRGINIA W. WILLIAMS

NEAR SANDY FLAT SOUTH
GREENVILLE COUNTY
CAROLINA

JANUARY 17, 1985
REVISED FEBRUARY 26, 1985

11-K-57
30837 APR 15 1985

To The Best Of My Knowledge This Structure Is Not In An Established Flood Zone.

I Hereby Certify That The Measurements As Shown Above Are Correct And There Are No Encroachments Or Projections Other Than Shown.

I Hereby Certify That The Ratio Of Precision Of The Field Survey Is 1/10,000 As Shown Hereon And The Area Was Determined By Computer.

JEFFERY M. PLUMBLEE, INC.
LAND SURVEYING

Jeffery M. Plumblee
P.L.S. # 7881
LAND SURVEYOR

