

FILED
GREENVILLE CO. S.C.
APR 12 2 40 PM '85
DONNIE S. WARRERSLEY
R.M.C.

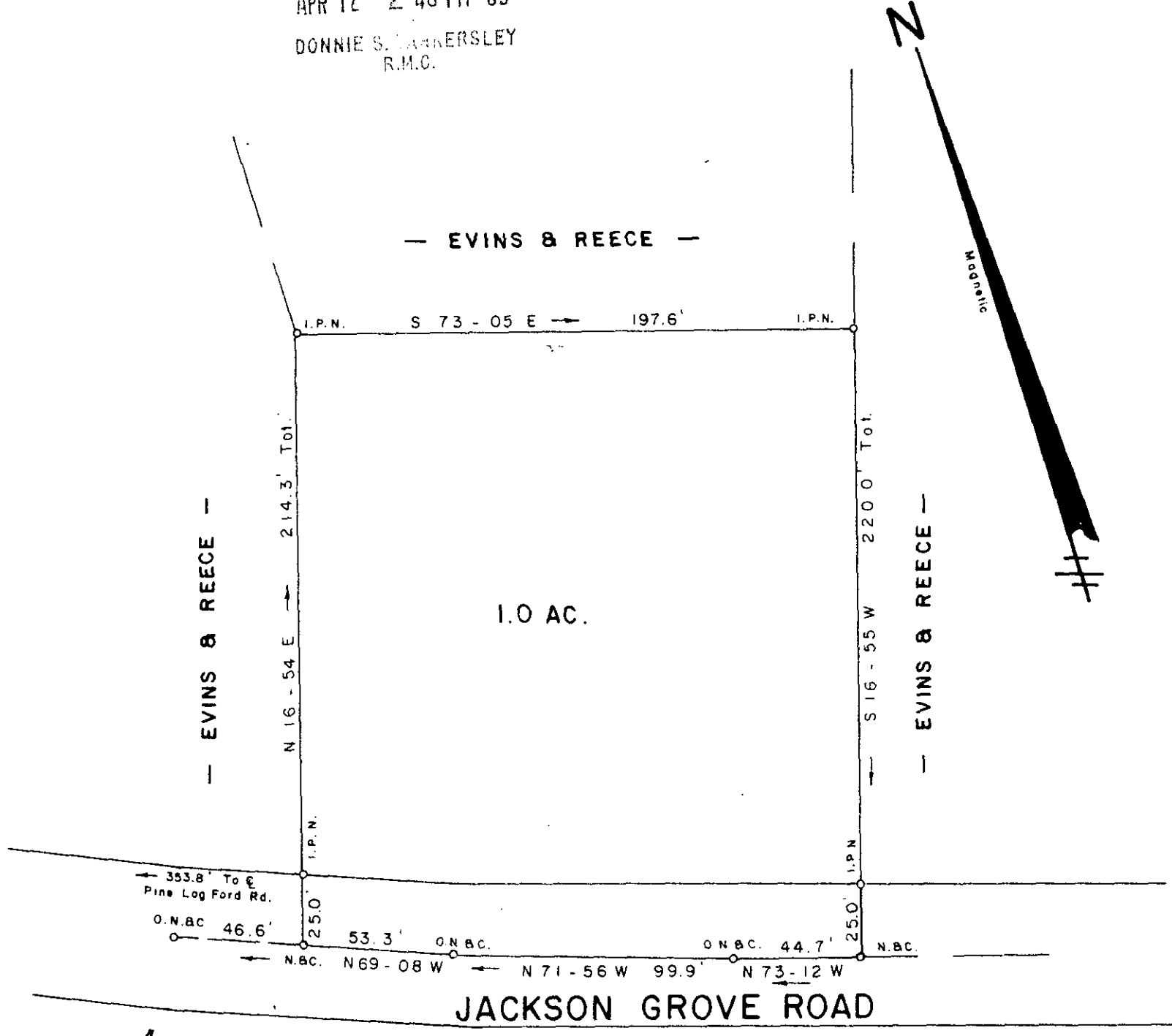

SURVEY FOR
WILLIAM BARRY DILWORTH
SHARON P. DILWORTH
 NEAR TRAVELERS REST GREENVILLE COUNTY
 SOUTH CAROLINA

FEBRUARY 22, 1985

30703

APR 12 1985 11-K-54

I Hereby Certify That The Ratio Of Precision
Of The Field Survey Is 1/5000 As
Shown Hereon And The Area Was Determined
By D.M.D. Method

Jeffery M. Plumblee
 REGISTERED SURVEYOR
 S.C. REG. # 7881
 Scale 1" = 50'

JEFFERY M. PLUMBLEE, INC.
LAND SURVEYING

P. O. BOX 788
TRAVELERS REST, S. C. 29690 (803) 834-4426