

FILED  
GREENVILLE CO. S.C.  
APR 12 2 41 PM '85  
DONNIE S. WALKERSLEY  
R.M.C.

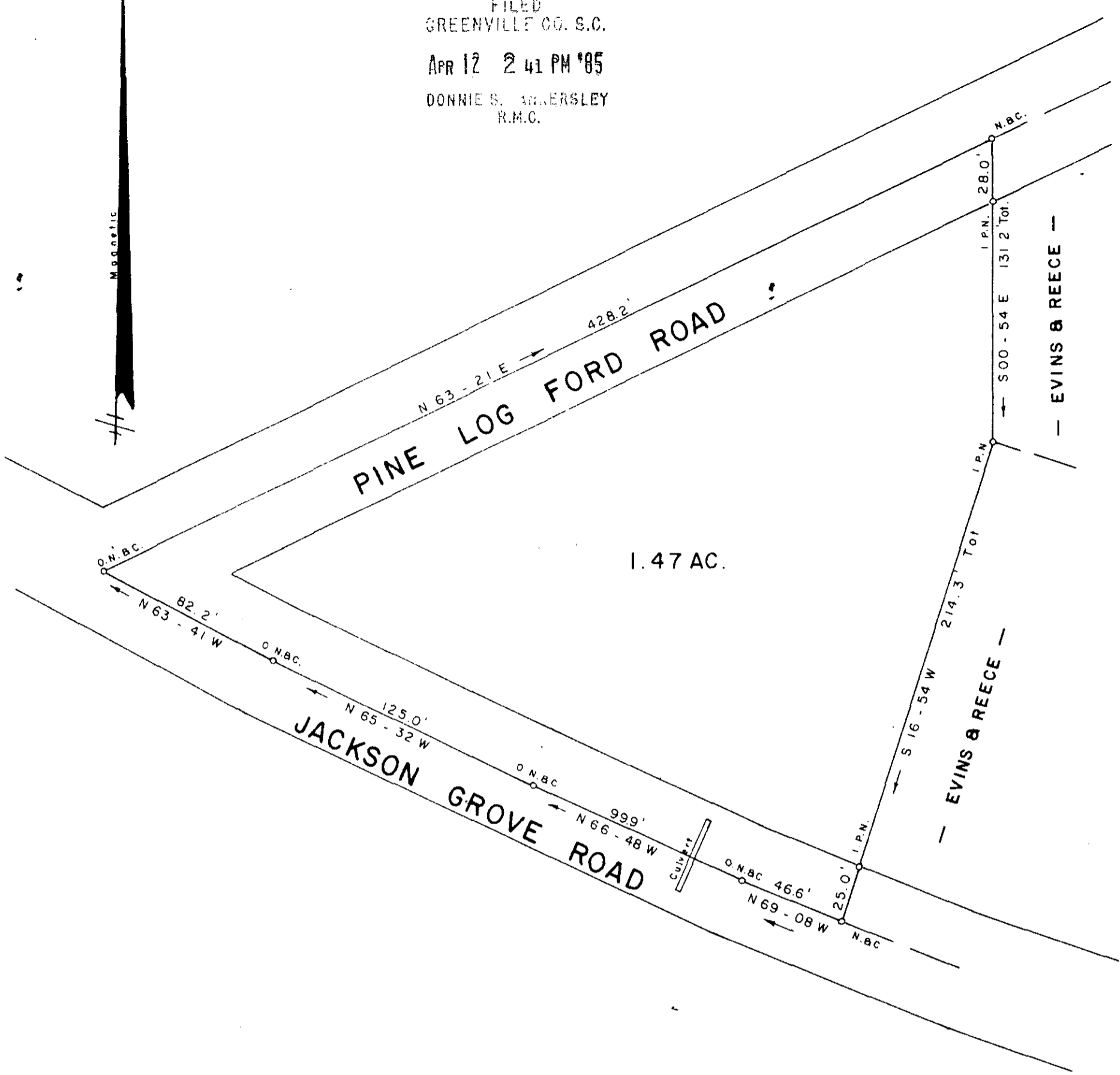

1.47 AC.

SURVEY FOR

RICHARD A. BALLENGER

NEAR TRAVELERS REST SOUTH GREENVILLE COUNTY CAROLINA

FEBRUARY 22, 1985

30705

APR 12 1985

11-K-52

I Hereby Certify That The Ratio Of Precision Of The Field Survey Is 1/5000 As Shown Hereon And The Area Was Determined By D.M.D. Method

*Jeffery M. Plumblee*  
PLS # 7881  
SURVEYOR

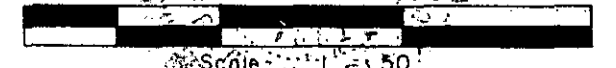

  
**JEFFERY M. PLUMBLEE, INC.**  
LAND SURVEYING

P O BOX 788  
TRAVELERS REST, S. C. 29690 (803) 834-4426