

FILED  
 GREENVILLE CO. S.C.  
 APR 5 12 58 PM '85  
 DONNIE S. JANKERSLEY  
 R.M.C.

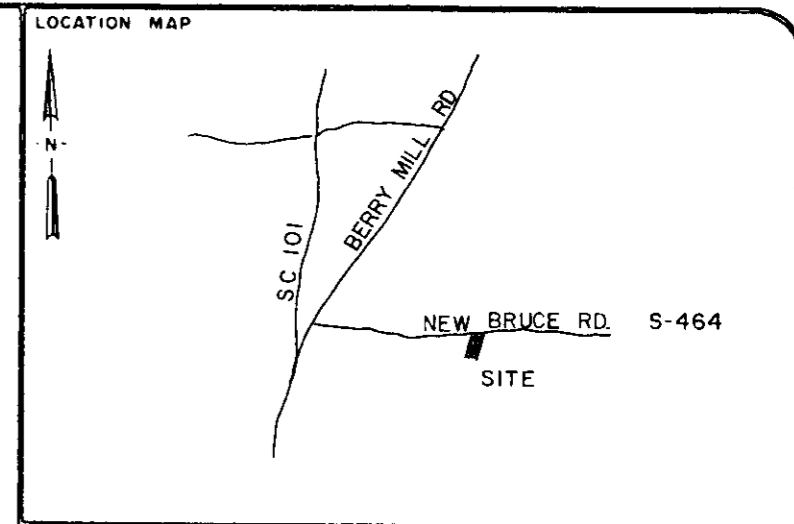

LEGEND

○	I.P. SET	◊	STONE
⊙	I.P. FOUND	⊕	R.R. SPIKE
⊗	NAIL & CAP SET	⊗	NAIL & CAP FOUND

I hereby certify that the ratio of precision of the field survey is 1/5000' as shown hereon and the area was determined by the coordinate method of area calculation.

I hereby certify that the measurements as shown on this plat are correct and that there are no encroachments or projections other than shown.

This property is subject to all easements, zoning ordinances and rights of way, of record or not of record, if any.

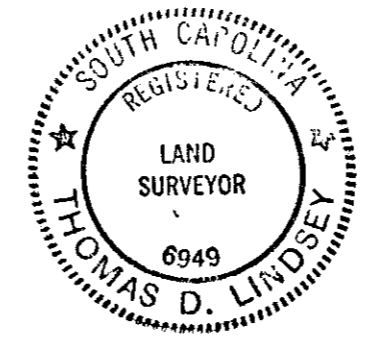
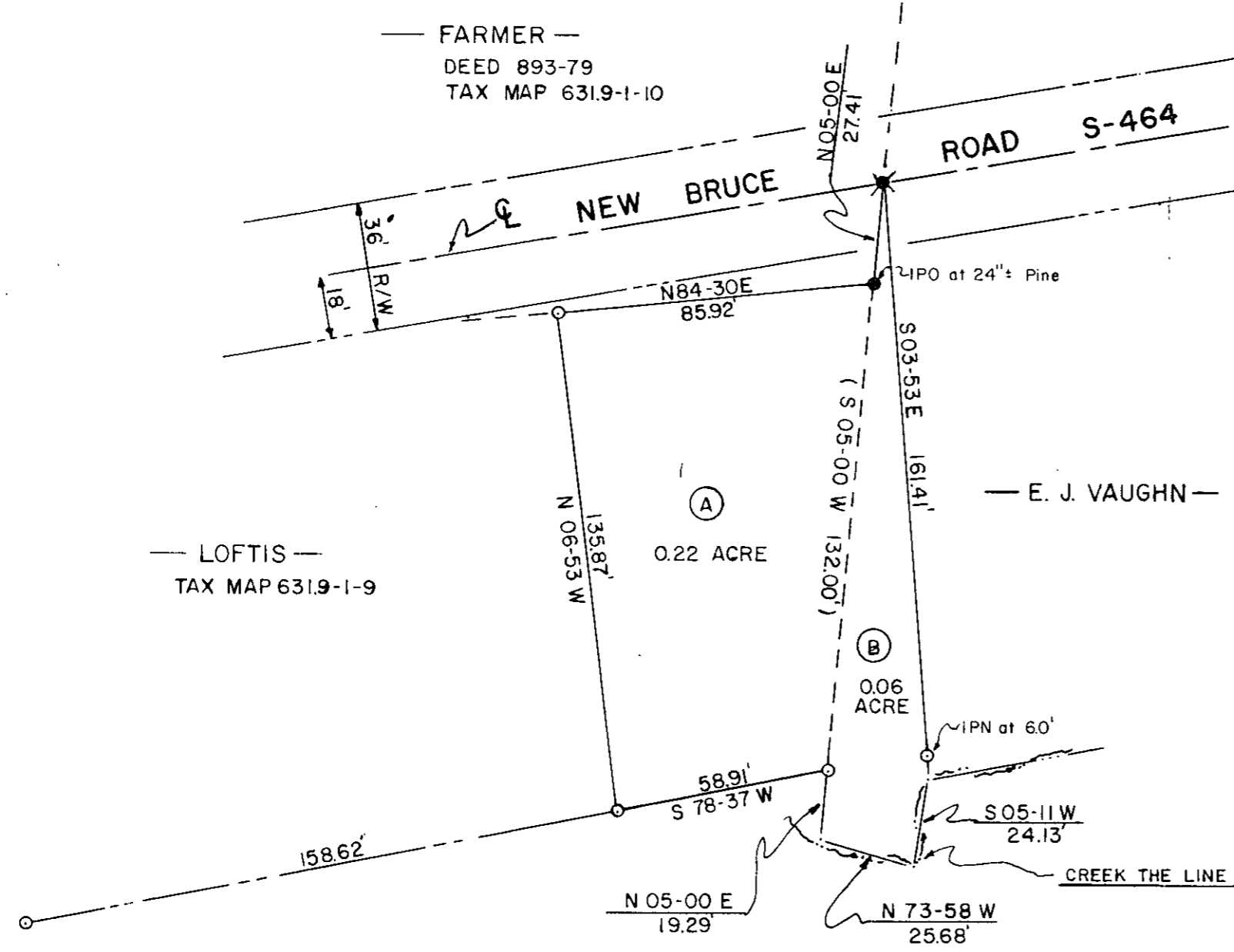

*Thomas D. Lindsey*  
 SIGNATURE

3/18/85  
 DATE

PROPERTY OF			
SURVEYED FOR			
JANE S. LOFTIS ✓			
GREENVILLE COUNTY		SOUTH CAROLINA	
1"=40'			
40 0 40 80 SCALE FEET			
DRAWN	CHECK	DATE	JOB NO.
TDL	TDL	MAR, 18, 1985	1780

**LINDSEY & ASSOCIATES**  
 HWY. 253 RT. 1, TAYLORS S.C. 29687  
 LAND & HYDROGRAPHIC SURVEYORS

THE PRINT MACHINE, INC. N53413

MICROFILMED