

R. Bruce White
1156 - 89

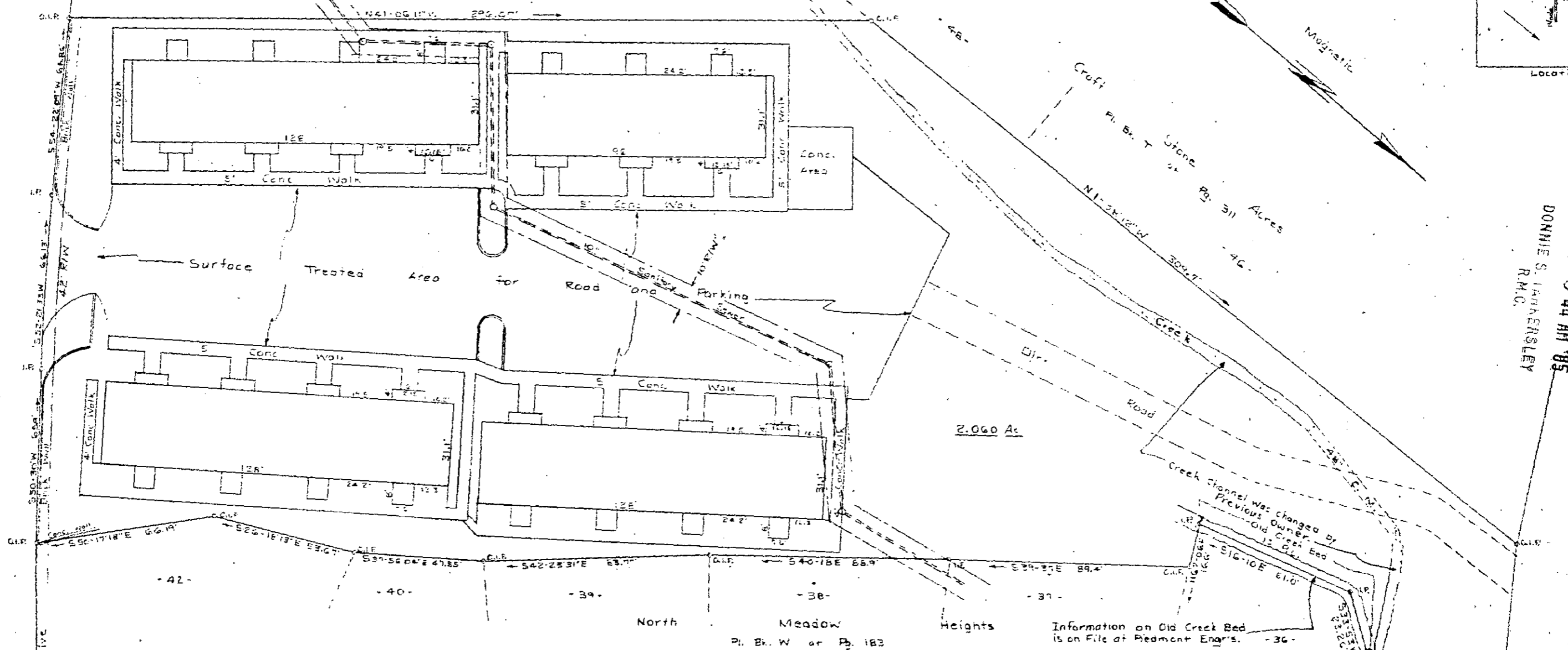

FILED
GREENVILLE CO. S.C.
APR 4 9 44 AM 1985
DONNIE S. JENNENSLEY
R.M.C.

PLAT OF
R V CHANDLER & SONS INC

GREENVILLE CO. S. C.
Scale 1"=20' Mar. 29, 1985
T.H. Walker Jr Reg. L.S. 3182
300 Maple Dr. Mauldin S. C.

Error of closure 1/8287

APR 4 1985

11-K-36

This is to certify that on the 27th day of March, 1985, I surveyed the property shown on this plat, being the same property that is recorded in deed book 200, page 111, in the R.M.C. Office in Greenville Co., S. C. and that the property lines, walls and buildings are as shown thereon, and that the gates and bollards located on said property do not encroach or project onto adjacent streets or property lines, and that the utility lines, poles, wires or buildings encroach or project on said property, and that no utility lines cross this property except as shown. Improvements created hereafter shall be related to the plat, except as shown.

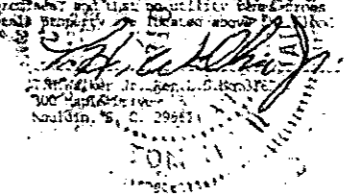

Top Map Ref. 1831-6-9. Plat was revised April 2, 1985 to show old creek bed as P.L.