

FILED
GREENVILLE CO. S.C.
APR 2 1 33 PM '85
DONNIE S. TANKERSLEY
R.M.C.

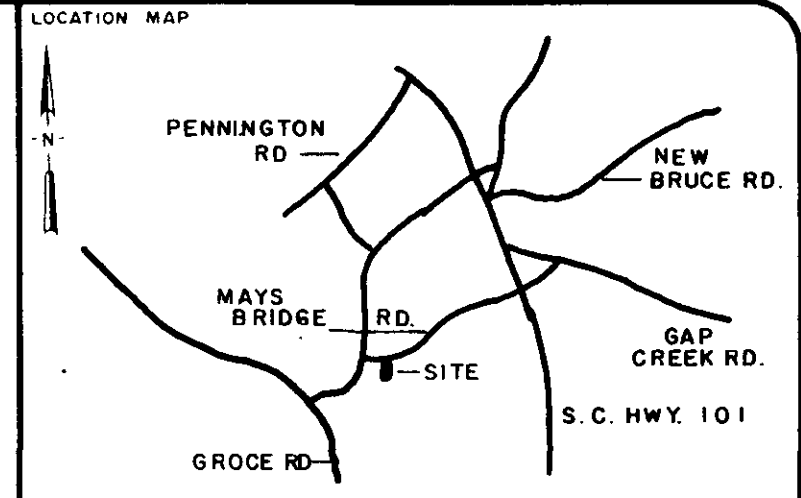
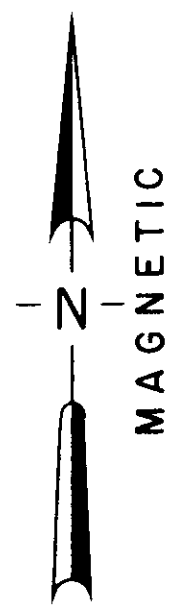
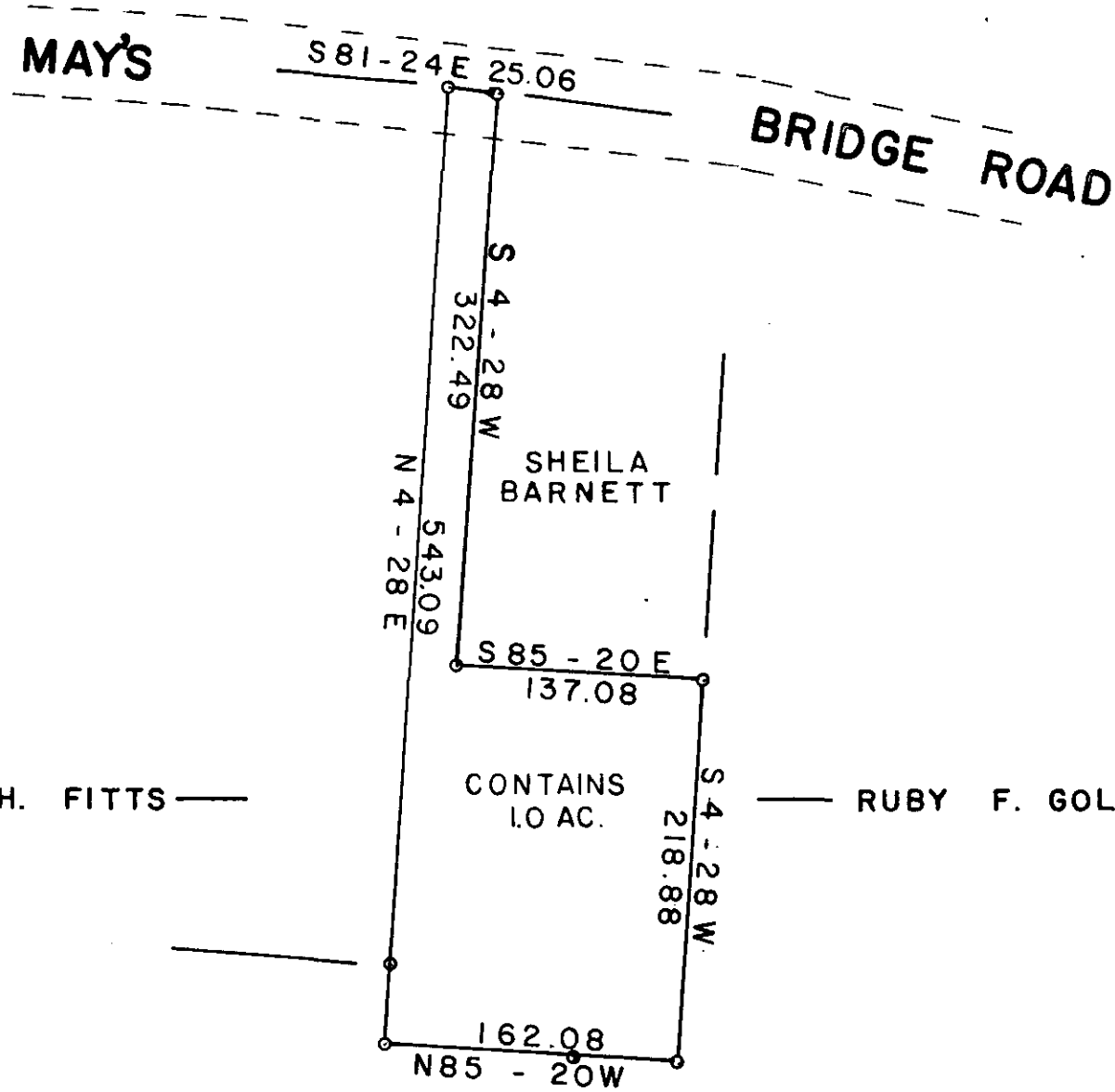

LEGEND

○	I.P. SET	△	STONE
●	I.P. FOUND	⊙	R.R. SPIKE
⊕	NAIL & CAP SET	⊛	NAIL & CAP FOUND

I hereby certify that the ratio of precision of the field survey is 1/ as shown hereon and the area was determined by the coordinate method of area calculation.

I hereby certify that the measurements as shown on this plat are correct and that there are no encroachments or projections other than shown.

This property is subject to all easements, zoning ordinances and rights of way, of record or not of record, if any.

REF. DEED BOOK 267 PAGE 5
TAX MAP 633.2-1-24

— MALCOLM H. FITTS —

— RUBY F. GOLIGHTLY —

— MELISSA L. SEARCY —

APR 2 1985

11-K-31

29455

REGISTERED
110.6581
W.C. Lindsey
SIGNATURE
10/11/84
DATE

PROPERTY OF
FRANCIS F. BARNETT

SURVEYED FOR
EDDIE BARNETT
GREENVILLE COUNTY SOUTH CAROLINA

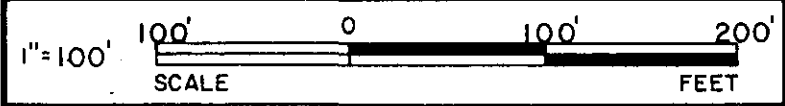

DRAWN	CHECK	DATE	JOB NO.
W. C. H.	W. C. L.	10/11/1984	

LINDSEY & ASSOCIATES
HWY. 253 RT. 1, TAYLORS S.C. 29687
LAND & HYDROGRAPHIC SURVEYORS

GCTD 1 AP02 85 011
THE PRINT MACHINE, INC. N44025
5.0000

MICROFILMED