

FILED  
GREENVILLE CO. *W.C.*  
MAR 29 3 47 PM '85  
DONNIE S. TAMMERSLEY  
R.M.S.

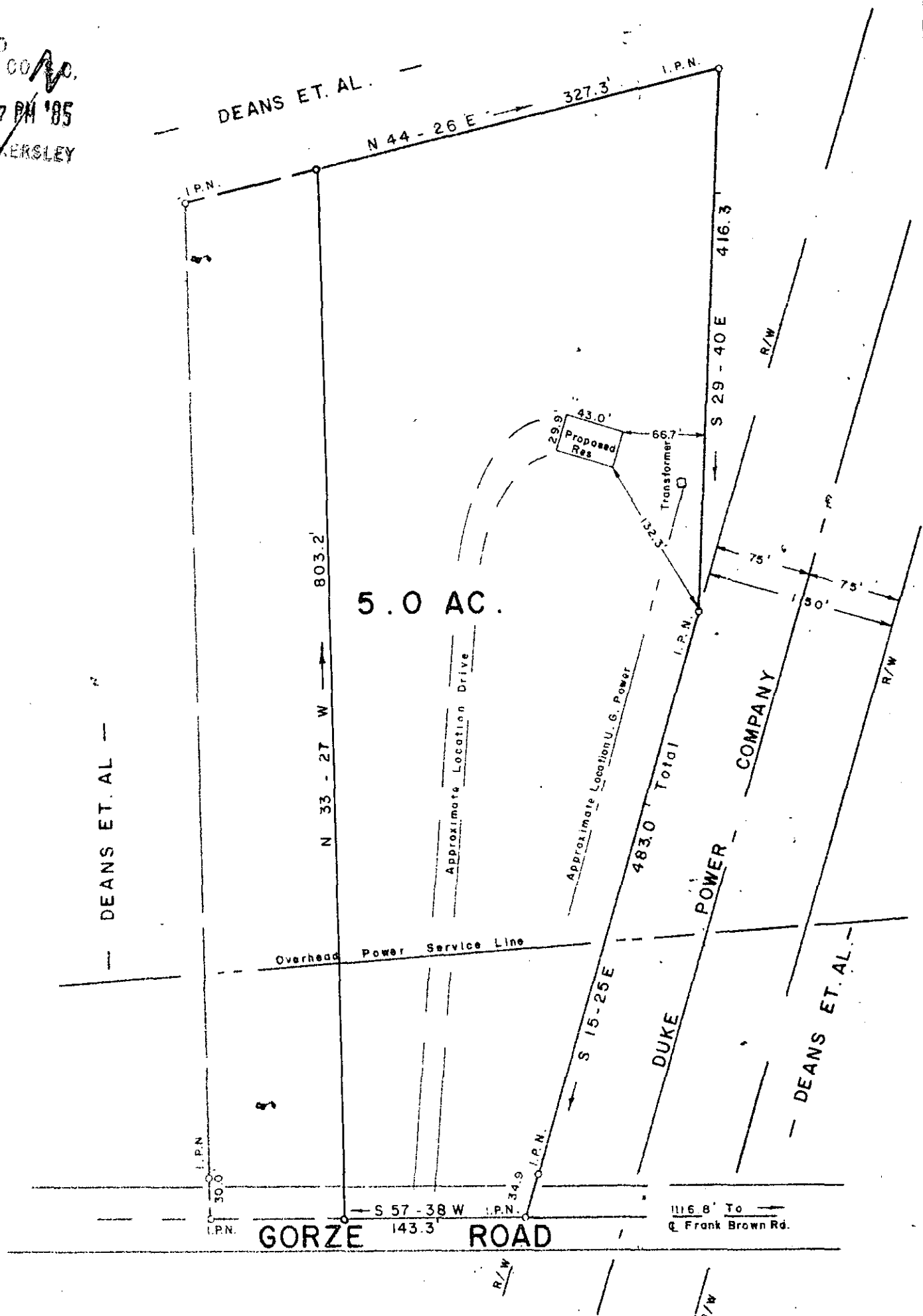
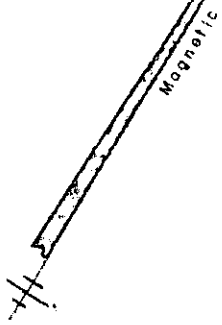

Tract # 22 - Plat # 1

SURVEY FOR  
ALBERT M. SHERBERT  
SUSAN W. SHERBERT

NEAR TRAVELERS REST GREENVILLE COUNTY

SOUTH CAROLINA

JULY 13, 1983

REVISED JULY 28, 1983

REVISED JANUARY 8, 1985

REVISED MARCH 8, 1985

To The Best Of My Knowledge This Structure  
Is Not In An Established Flood Zone

28836

11-K-26

MAR 29 1985

JEFFERY M. PLUMBLEE, INC.  
LAND SURVEYING

P. O. BOX 788  
TRAVELERS REST, S. C. 29690

(803) 834-4426

511.2-1-P1.11

I Herby Certify That The Measurements As  
Shown Above Are Correct And There Are No  
Encroachments Or Projections Other Than  
Shown.

I Herby Certify That The Ratio Of Precision  
Of The Field Survey Is 1/5000 As  
Shown Hereon And The Area Was Determined  
By D. M. D. Method

*Jeffery M. Plumblee*  
REGISTERED SURVEYOR  
SOUTH CAROLINA  
R.L.S. # 7881

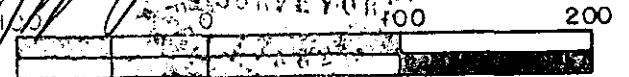

Scale = 100'

5.00 8

1801

F.B. 8