

S.C. HIGHWAY NO. 14

J. P. STEVENS & CO. INC.

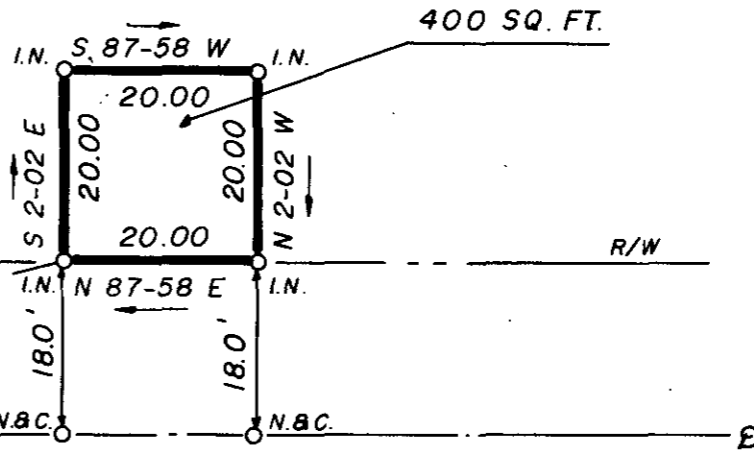
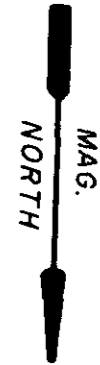

ROPER MOUNTAIN ROAD

SURVEY FOR  
PIEDMONT NATURAL GAS  
 GREENVILLE COUNTY  
 SOUTH CAROLINA

FEB. 28, 1985

FILED  
 GREENVILLE CO. S.C.  
 MAR 20 11 26 AM '85  
 DONNIE S. TARKERSLEY  
 R.M.C.

27606

11-K-4

MAR 20 1985

"I hereby certify that the ratio of precision of the field survey is 1/500 as shown hereon and the area was determined by D'M'D method of area calculation."

*W.R. Williams* R.E. & L.S. No. 3979

SCALE: 1" = 20'

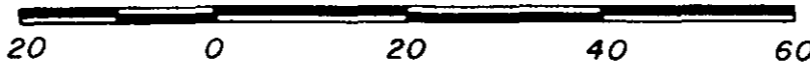

WRW

W. R. WILLIAMS, JR.  
 ENGR./SURVEYOR, Inc.  
 P. E. & L. S. No. 3979  
 15 S. MAIN STREET  
 TRAVELERS REST, S. C.  
 29690

5.00 3 21A01

MICROFILMED