

F. M. LINDSEY

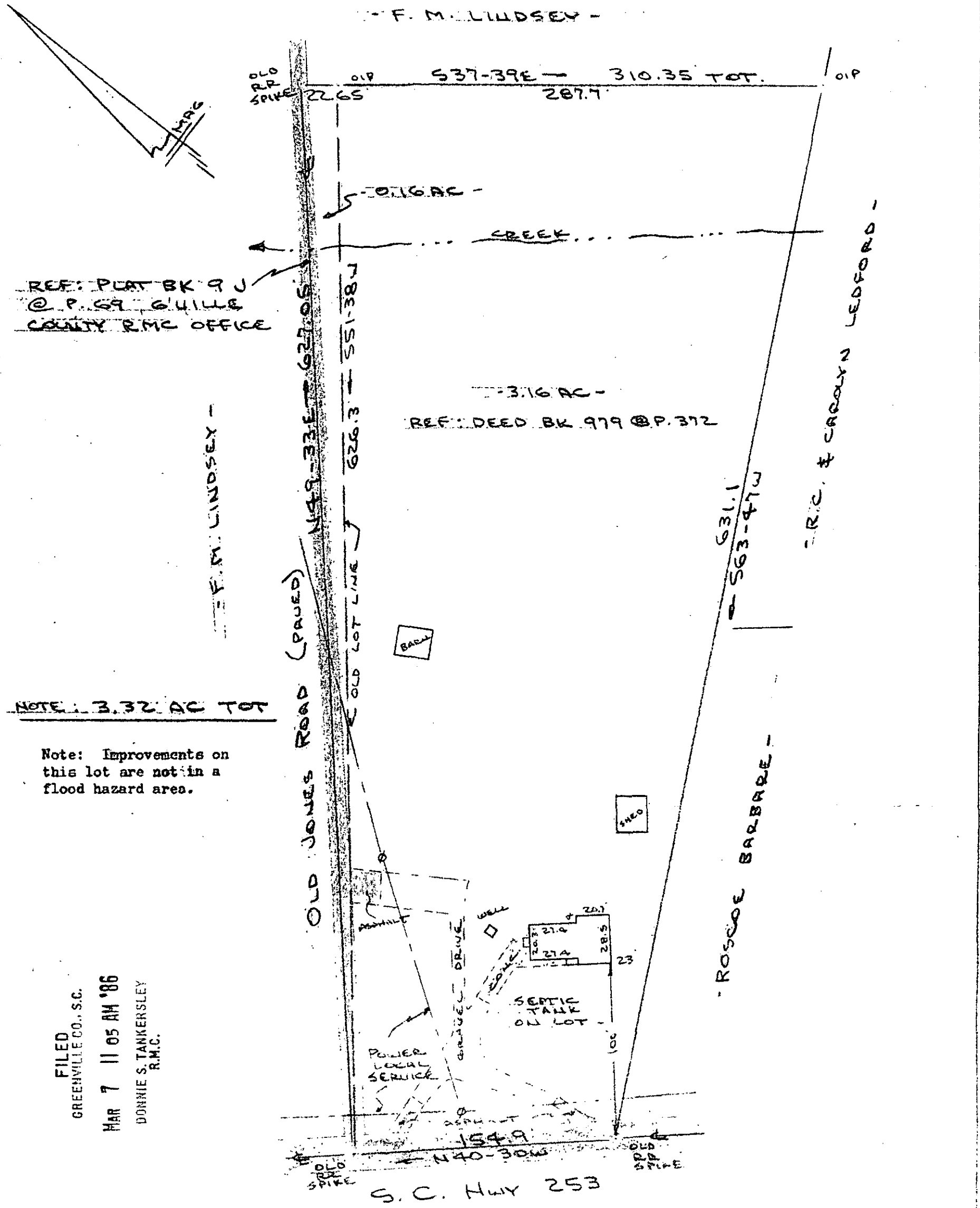

REF: PLAT BK 9 J @ P. 69 GREENVILLE COUNTY R.M.C. OFFICE

REF: DEED BK 979 @ P. 372

NOTE: 3.32 AC TOT

Note: Improvements on this lot are not in a flood hazard area.

FILED GREENVILLE CO., S.C.

MAR 7 11 05 AM '86

DONNIE S. TANKERSLEY R.M.C.

PROPERTY OF STEVEN HOWARD CHILDS & REGINA GAIL CHILDS HIGHLAND TOWNSHIP, GREENVILLE CO., S.C.

SCALE: 1"=60' 5 MAR 1986

MAR 7 1986

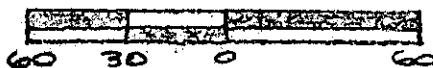

This is to certify that on the 5th day of March, 1986, I surveyed the property shown on this plat, being known as 3.32 acres on plat of PROPERTY OF STEVEN HOWARD CHILDS & REGINA GAIL CHILDS and recorded in the RMC Office Greenville County, S. C., in Plat Book at Page ; and that the property lines, walls and buildings are as shown hereon, and that the walls and buildings located on said lot do not encroach or project on adjacent street or property, and that no adjacent walls or buildings encroach or project on said premises, and no power lines cross this property and no visible encroachments except as shown hereon.

17-J-95-A 29268 ✓

R. B. Bruce

R. B. Bruce, RLS # 1952

CAROLINA SURVEYING CO. Greenville, S. C.

Recordable Plat