

MICROFILMED

"THIS PROPERTY IS NOT LOCATED IN A FLOOD PLAIN." N.G.S.

"THIS PLAT TO BE RECORDED
IN THE R.M.C. OFFICE."

FILED
GREENVILLE CO. S.C.
MAR 25 12 45 PM '85
DONNIE S. TANKERSLEY
R.M.C.

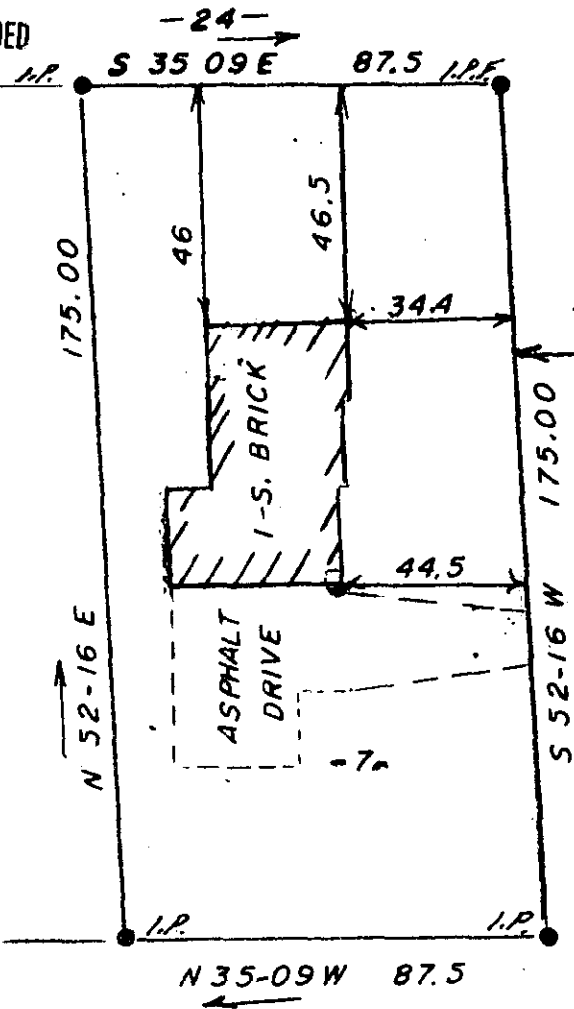

U.S. 276 (NORTH MAIN)

MAR 25 1985

11-J-92

28183

JOHN K. BALDWIN, JR. AND ANITA N. BALDWIN

THIS IS TO CERTIFY THAT ON THE 19TH DAY OF MARCH 1985, I SURVEYED THE PROPERTY SHOWN ON THIS PLAT, BEING KNOWN AS LOT 7 ON PLAT OF ROLAND HEIGHTS AND RECORDED IN THE R. M. C. OFFICE GREENVILLE COUNTY, S. C. IN PLAT BOOK 5 AT PAGE 39; AND THAT THE PROPERTY LINES, WALLS, AND BUILDINGS ARE SHOWN HEREON, AND THAT THE WALLS AND BUILDINGS LOCATED ON SAID LOT DO NOT ENCR OACH OR PROJECT ON ADJACENT STREETS OR PROPERTY, AND THAT NO ADJACENT WALLS OR BUILDINGS ENCR OACH OR PROJECT ON SAID PREMISES, AND NO POWER LINES CROSS THIS PROPERTY EXCEPT AS SHOWN HEREON.

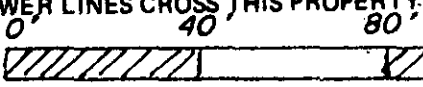

"THIS IS TO CERTIFY THAT THE ERROR OF CLOSURE ON THIS SURVEY IS 1 IN 15,000, AND THE ACREAGE HAS BEEN DETERMINED BY THE D.M.D. METHOD."

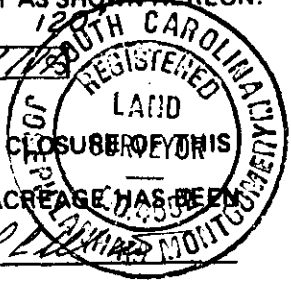

J. Montgomery, III, P.S.
102 Brentwood Way
P.O. Box 143
Simpsonville, S.C. 29681

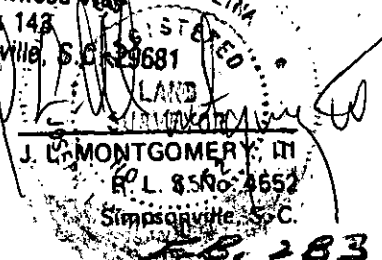

2 MR 25 85 372 3.00CI

RBW

28183