

MICROFILMED

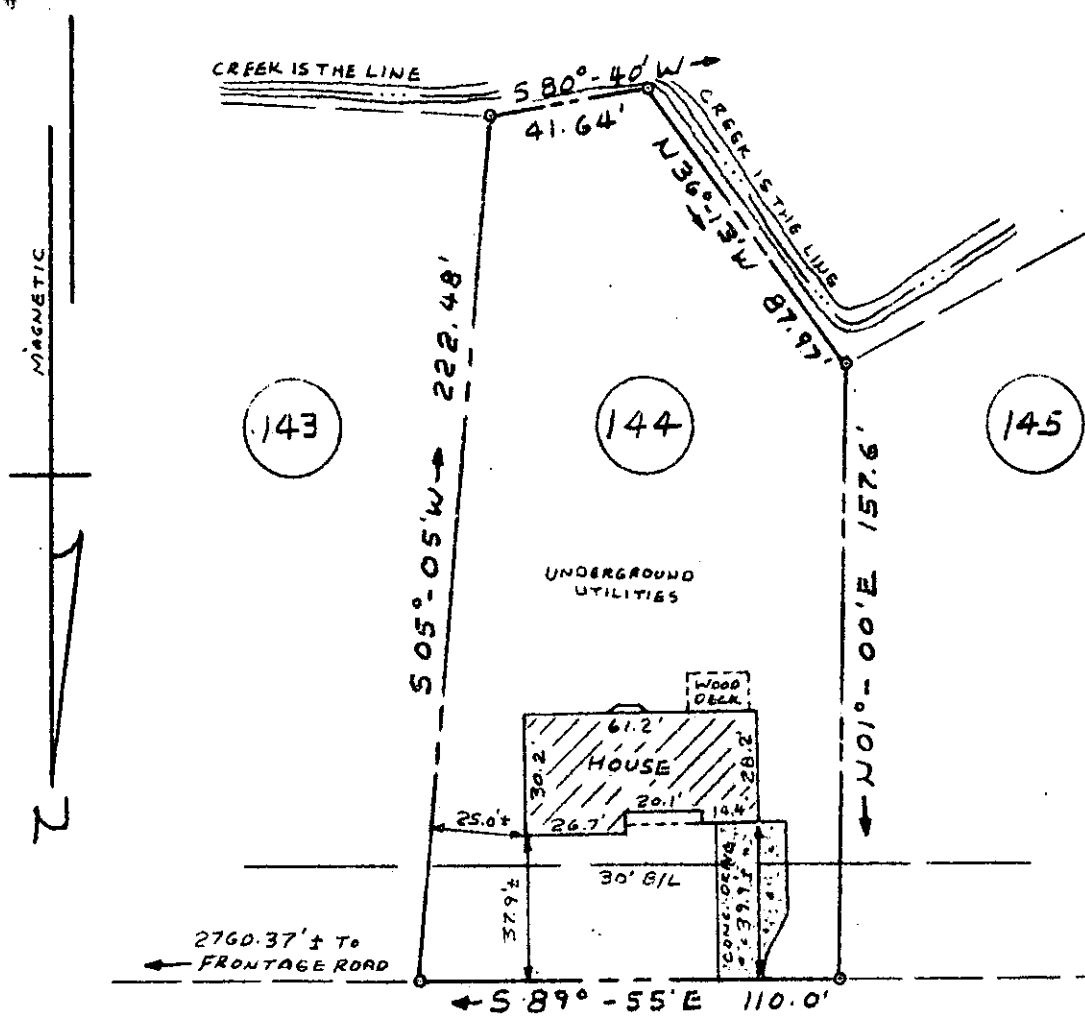

FILED  
 GREENVILLE CO. S.C.  
 MAR 22 4 21 PM '85  
 DONNIE S. JAKKERSLEY  
 R.M.C.

BRENTWOOD WAY

PROPERTY OF

MICHAEL G. HUDGENS &  
HOLLY H. HUDGENS

GREENVILLE COUNTY, SOUTH CAR.

MAR. 14, 1985 SCALE: 1" = 50'

This is to certify that on March 14, 1985, I surveyed the property shown on this plat known as Lot No. 144 of Brentwood, Section IV, as shown on a plat recorded in the RMC Office for Greenville County in Plat Book 5-D at Page 43, and that the property lines, walls and buildings are as shown hereon, and that the building located on said lot does not project nor encroach on adjacent streets or property, and that no adjacent walls or buildings project nor encroach on said lot, and that no utility lines cross this lot except as may be shown hereon, and that the degree of accuracy is 1/8,000.

NOTE: This property is not located within a flood hazard area.

Survey by: Richard D. Wooten, Jr.  
 Greenville, South Carolina

5 foot utility and drainage easement each side of all side and rear lot lines.

27991 ✓

Richard D. Wooten, Jr.  
 S. C. R. L. S. No. 4678  
 D. SURV. J. 1978  
 WOOTEN.

11-5-87