

MICROFILMED

WILLOW BRANCH DRIVE  
WATER & SEWER IN ST R/W

PILLOW WOOD DRIVE

349.5

S13-S8E

80.0

34.5

37.3

30  
BL

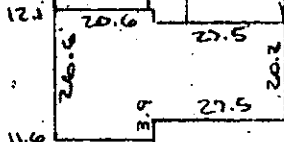

-169-

-162-

179-026  
150.0

150.0  
1516-024

-163-

Note:

5' drainage & utility easements each side all side and rear lot lines unless otherwise noted.

Note:

Improvements on this are not in a flood hazard area.

FILED  
GREENVILLE CO. S.C.

MAR 22 1 00 PM '85

DONNIE S. TANKERSLEY  
R.M.C.

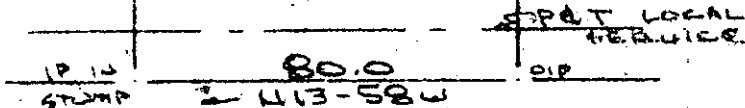

W/F  
- JAMES & JOANITA SULLIVAN -

PROPERTY OF  
AVTAR S. CHERA & SURJIT K. CHERA

SIMPSONVILLE, S.C.

SCALE: 1"=40' 20 MAR 1985



This is to certify that on the 20th day of March, 1985, I surveyed the property shown on this plat, being known as lot 163 on plat of WESTWOOD SOUTH Section No. 2 Sheet No. 1 and recorded in the RMC Office Greenville County, S. C., in Plat Book " 7 - C " at Page 65; and that the property lines, walls and buildings are as shown hereon, and that the walls and buildings located on said lot do not encroach or project on adjacent street or property, and that no adjacent walls or buildings encroach or project on said premises, and no power lines cross this property<sup>NA</sup> except as shown hereon.

11-J-82

27956

MAR 22 1985

R. B. Bruce, RLS # 1952

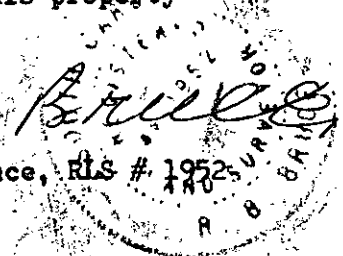

CAROLINA SURVEYING CO.  
112 Manly St.  
Greenville, S. C.

Recordable Plat