

MICROFILMED

FILED
GREENVILLE CO. S.C.
MAR 19 8 54 AM '85
DONNIE S. TANKERSLEY
R.M.C.

Note:
Improvements
on this lot
are not in
a flood hazard
area.

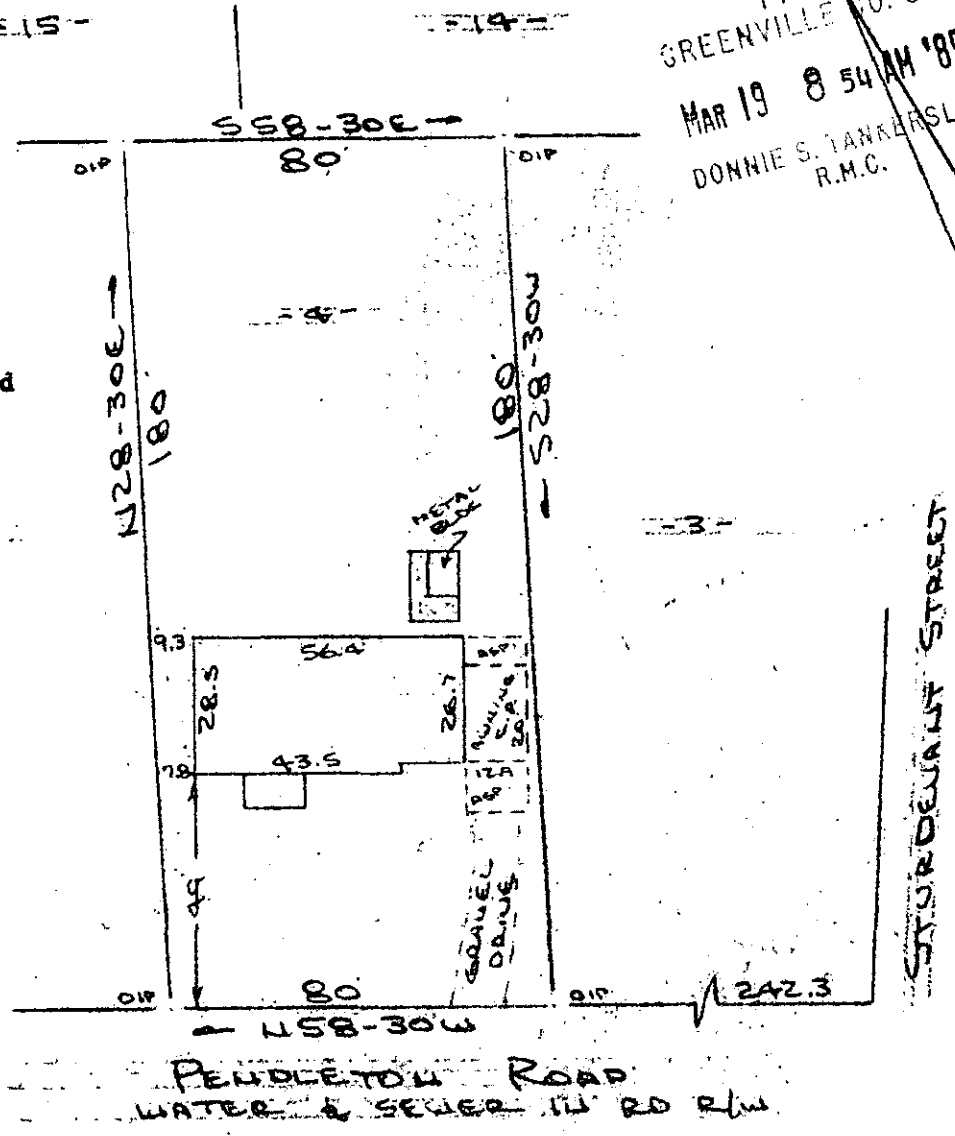

PROPERTY OF
YORKSHIRE PROPERTIES, INC.
NEAR GREENVILLE, S.C.
SCALE: 1" = 40' 12 MAR 1985

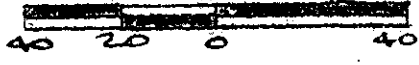

This is to certify that on the 12th day of March, 1985, I surveyed the property shown on this plat, being known as lot 4 on plat of BRAMLETT PARK and recorded in the RMC Office Greenville County, S. C., in Plat Book "GG" at Page 113; and that the property lines, walls and buildings are as shown hereon, and that the walls and buildings located on said lot do not encroach or project on adjacent street or property, and that no adjacent walls or buildings encroach or project or project on said premises, and no power lines cross this property except as shown hereon.

11J-65

MAR 19 1985

R. B. Bruce

R. B. Bruce, RLS # 1952

CAROLINA SURVEYING CO.
112 Manly St., Greenville, S. C.

Recordable Plat

CGO 1 MAR 19 85 004 3:06 PM