

N/F CHANDLER

MICROFILMED

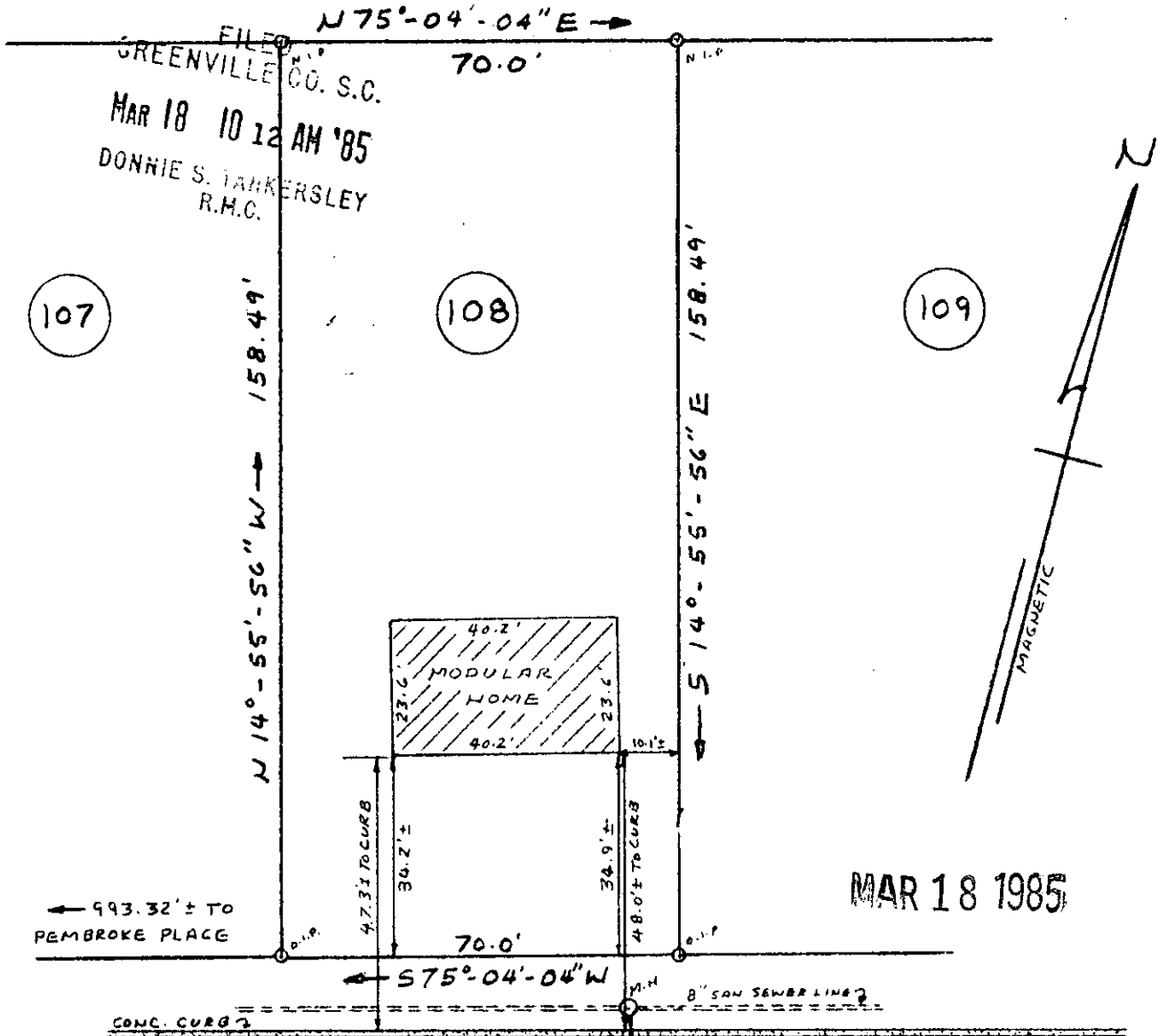

← 993.32' ± TO PEMBROKE PLACE

MAR 18 1985

CHESLEY DRIVE 11-J-52
PROPERTY OF

KATHY E. STEWART, 27293

NEAR SIMPSONVILLE, GREENVILLE CO., S.C.

SCALE: 1" = 30'

This is to certify that on 3/14/1985, I surveyed the property shown on this plat known as Lot No. 108 of The Shoals, also known as The Village Sec. II, as shown on a plat recorded in the RMC Office for Greenville County in Plat Book 4-R at Page 53, and that the property lines, walls and buildings are as shown hereon, and that the buildings located on said lot do not project nor encroach on adjacent streets or property, and that no adjacent walls or buildings project nor encroach on said lot, and that no utility lines cross this lot except as may be shown hereon. The degree of accuracy is 1/8,000.

NOTE: This property is not located within a flood hazard area.

5 foot drainage and utility easement along all side and rear lot lines.

Surveyed by: Richard D. Wooten, Jr.
Greenville, South Car.

Dwg. No. 3964

GOTO -- 3 MAR 18 85 1519
 Richard D. Wooten, Jr.
 S. C. R. L. S. No. 4678