

MICROFILMED

FILED  
GREENVILLE CO. S.C.  
MAR 14 12 15 PM '85  
DONNIE S. TANKERSLEY  
R.M.C.

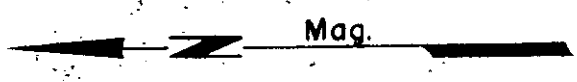

LOT 9  
Phase 2

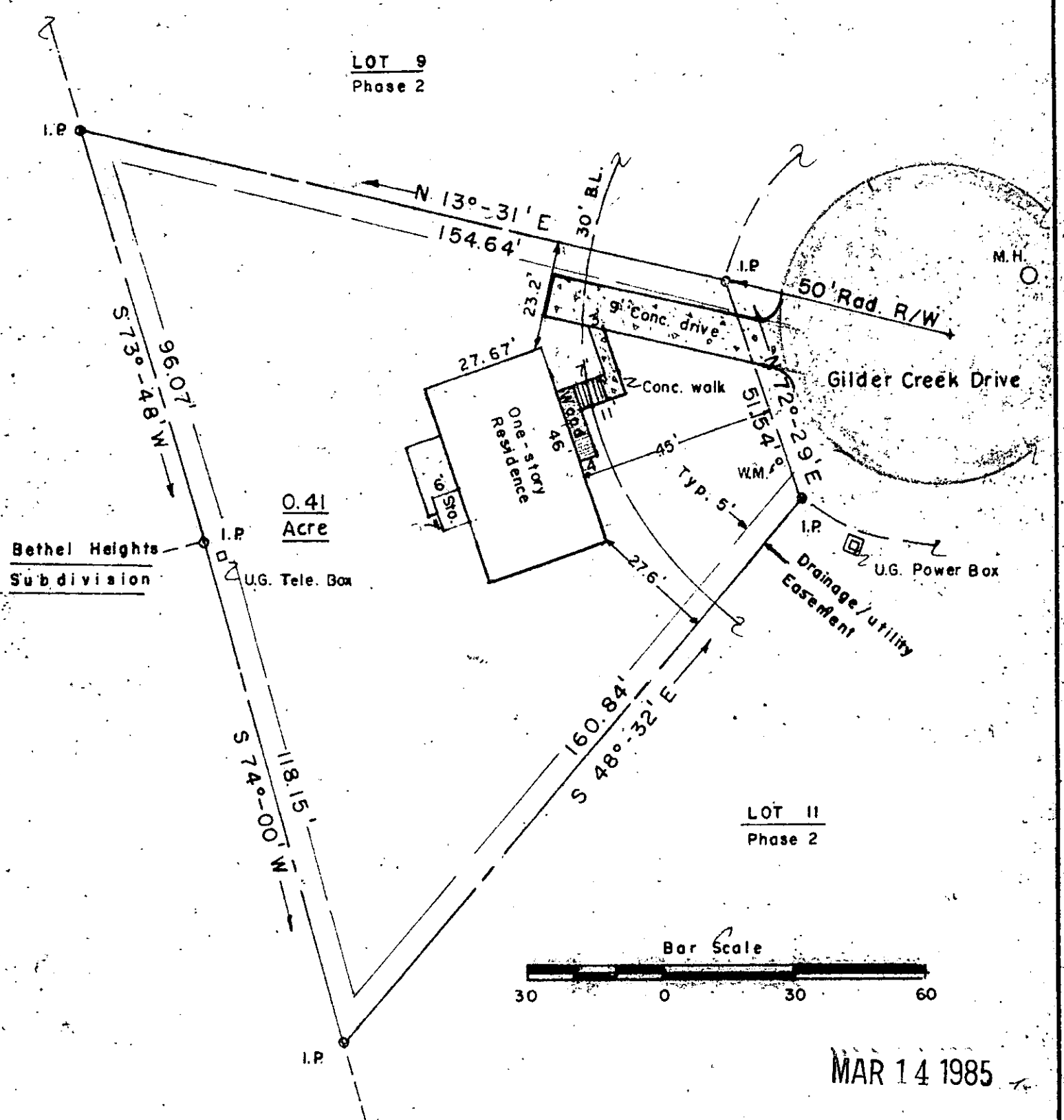

Bethel Heights  
Subdivision

0.41  
Acre

LOT 11  
Phase 2

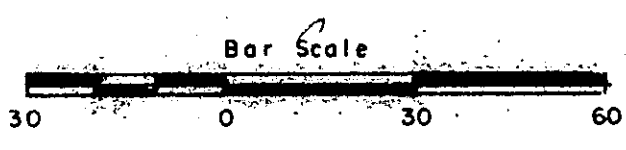

MAR 14 1985

I certify that I have surveyed this lot and that it is, to the best of my knowledge, as shown; that there are no encroachments, unless otherwise shown; and that, unless indicated above, no portion of this lot lies within an officially designated flood plain.

11-J-41

Iron pins at all corners. Water, power, telephone and sewer services provided.

27001

<p>Kermit T. Gould SC R.L.S. 4035</p>	<p>PROPERTY OF Anthony William and Evelyn Diana Barrett</p>	Date: 2-25-85
	<p>Lot No. 10, "Gilder Creek Estates" Subdivision Greenville County, Mauldin, South Carolina</p>	Scale: 1" = 30'
		Dwg. No. Final - "As Built"
	<p>K. T. GOULD, INC 3228-A Wade Hampton Blvd. Taylors, SC</p>	Dwn. By: KG jr
Plat Bk.		Block Sheet