

BEWOOD DRIVE
WATER & SEWER 14 ST

Note: 5' drainage & utility easement each side all side and rear lot lines unless shown otherwise.

FILED
AGREEMENT
MAR 14 10 53 AM '85
DONNIE S. TARKER
R.M.C.

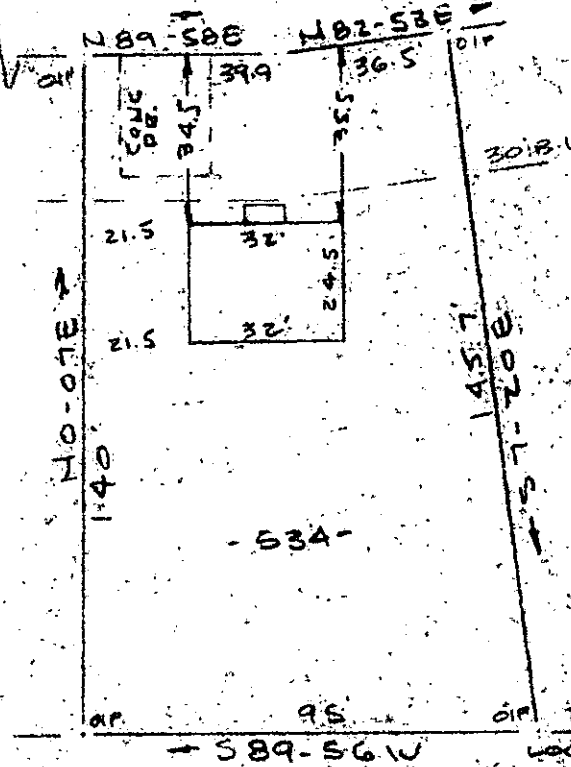

MICROFILMED

MAG
1978

Note:
Improvements on this lot are not in a flood hazard area.

PATLINE ALONG REAR FE LOCAL SERVICE

PROPERTY OF
HOYLE H. DAVIS & BEVERLY C. DAVIS
NEAR GREENVILLE S.C.
SCALE 1" = 40' 28 FEB 1985

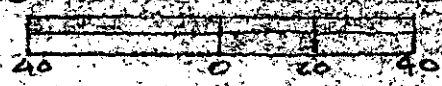

This is to certify that on the 28th day of February, 1985, I surveyed the property shown on this plat, being known as lot 534 on plat of Sheet No. Two WESTWOOD SECTION V and recorded in the REC Office Greenville County, S. C., in Plat Book "4 - X" at Page 63; and that the property lines, walls and buildings are as shown hereon, and that the walls and buildings located on said lot do not encroach or project on adjacent street or property, and that no adjacent walls or buildings encroach or project on said premises, and no power lines cross this property except as shown hereon.

MAR 14 1985

11J-40

26998

R. B. Bruce

R. B. Bruce, R.L.S. # 1972

CAROLINA SURVEYING CO.
112 Hanly St.
Greenville, S. C.

Recordable Plat

10000 C 216

2031a

5740-191