

Note: Improvements on this lot are not in a flood hazard area.

MICROFILMED

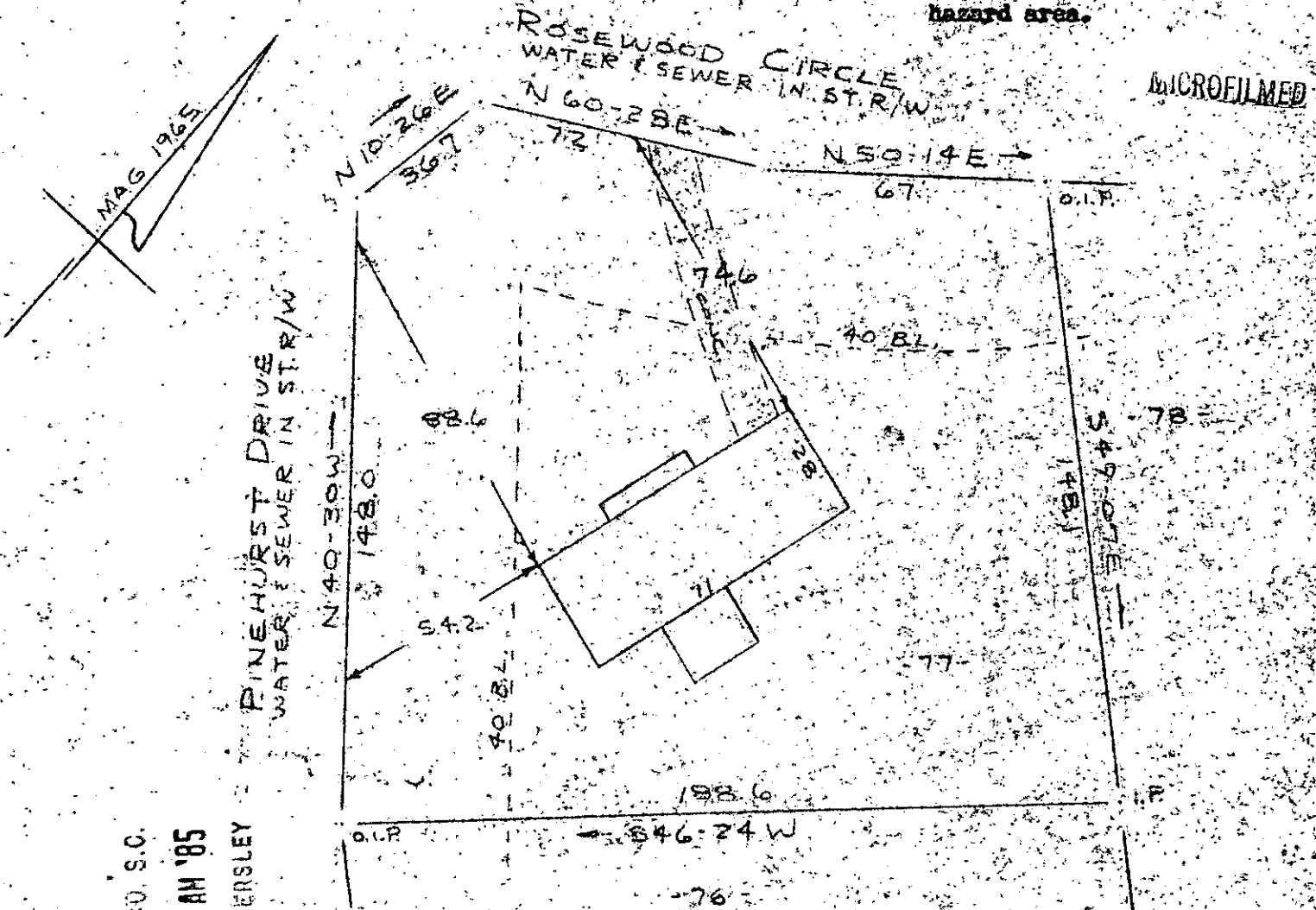

FILED  
 GREENVILLE CO. S.C.  
 MAR 14 10 55 AM '85  
 DONNIE G. TANKERSLEY  
 R.M.C.  
 MAR 14 1985

PROPERTY OF  
 GEORGE W. MAYNARD & PATRICIA S. MAYNARD  
 CITY OF MAULDIN, S.C.  
 GREENVILLE COUNTY, S.C.  
 SCALE: 1" = 40' - MARCH 4 1985

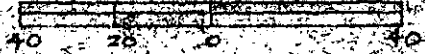

This is to certify that on the 4th day of March, 1985, I surveyed the property shown on this plat, being known as lot 77 on plat of SECTION NO. 2 PEACHTREE TERRACE and recorded in the REC Office Greenville County, S. C., in Plat Book "BBB" at Page 154, and that the property lines, walls and buildings are as shown hereon, and that the walls and buildings located on said lot do not encroach or project on adjacent street or property, and that no adjacent walls or buildings encroach or project on said premises, and no power lines cross this property except as shown hereon. Also known as PROPERTY OF GEORGE W. MAYNARD & PATRICIA S. MAYNARD and recorded in Plat Book \_\_\_\_\_ at Page \_\_\_\_\_

*R. B. Bruce*  
 R. B. Bruce, RLS # 1952

11-J-39 26999

CAROLINA SURVEYING CO.  
 112 Manly St.  
 Greenville, S. C.

Recordable Plat