

FILED
 GREENVILLE CO. S.C.
 MAR 12 9 42 AM '85
 BONNIE S. TANKERSLEY
 R.M.C.

Magnetic
 American Legion
 837 - 165

Power Line
 N15-15E 290.6'

4.798 Ac. Total
 - .186 Ac. in R.R. R/W
 4.612 Ac.

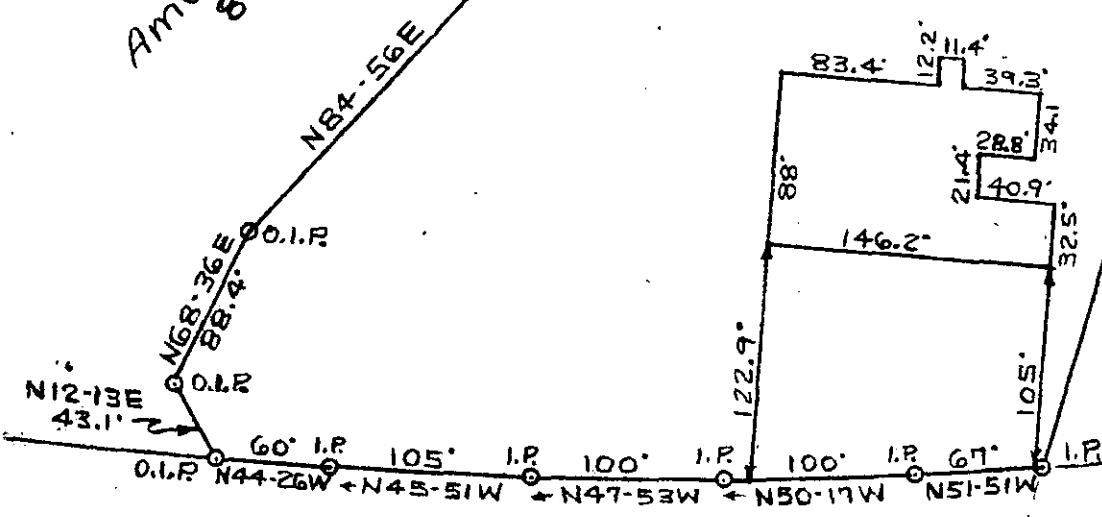

Rte. 25 White Horse Road

26762

PROPERTY OF
 SALEM UNITED METHODIST CHURCH

MAR 12 1985

GREENVILLE CO. S. C.
 Scale 1"=100' Oct. 4, 1983
 T.H. Walker Jr. Reg. L.S. 3182
 300 Mopie Dr. Mauldin, S.C.

11-J-35

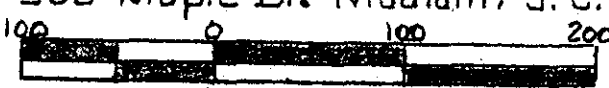

Error of closure 1/3728

