

INDEX:  
Bobby J. Gray  
Rt. 2, Box 652B  
Easley, SC 29640

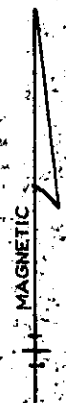

MAR 11 1985

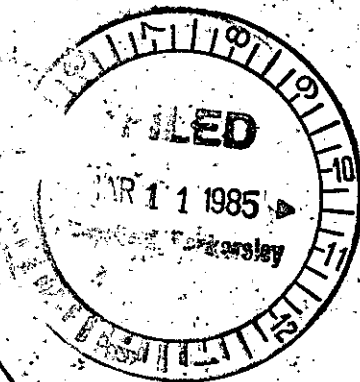
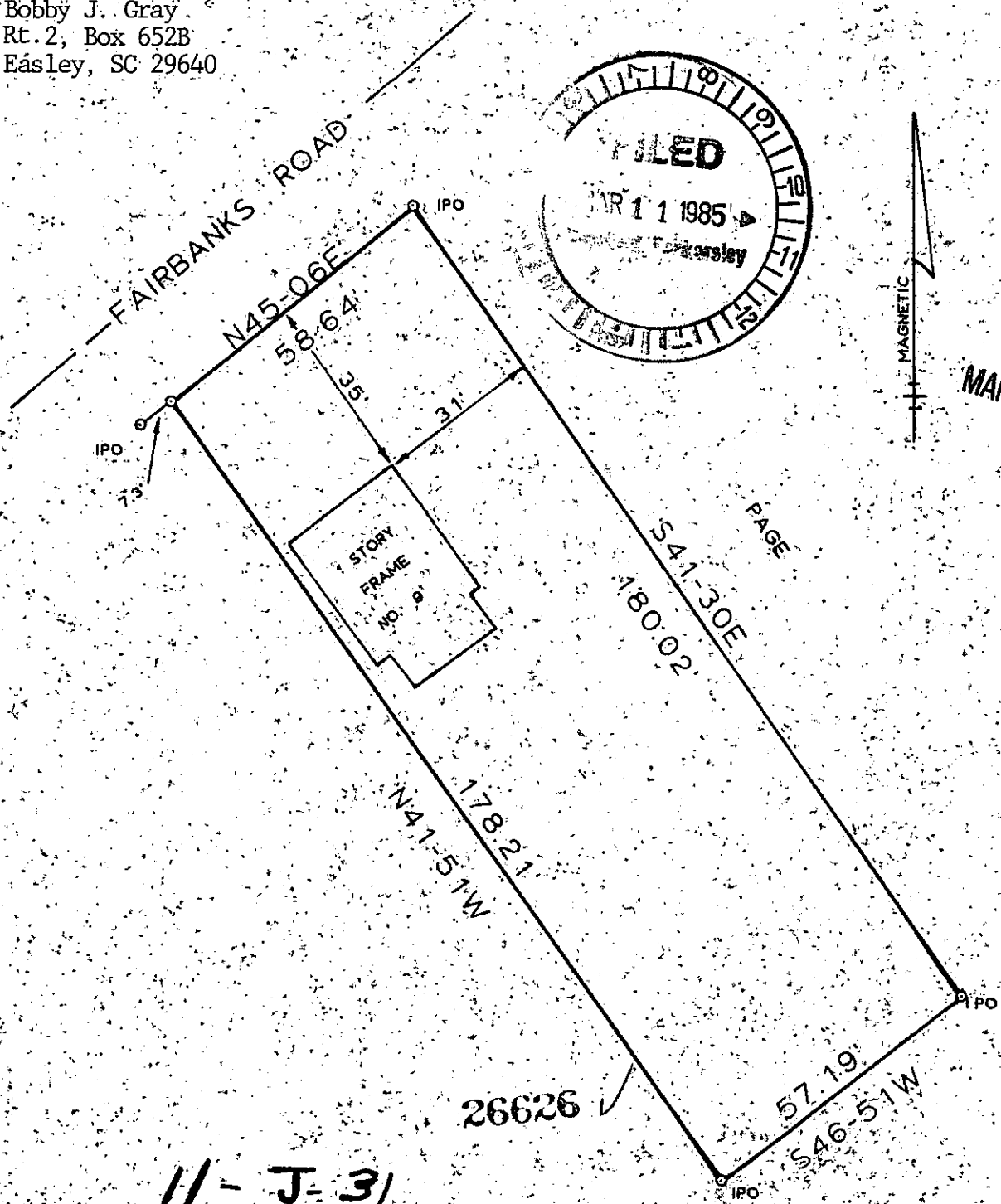

11 - J - 31

26626 ✓

THIS PROPERTY IS NOT LOCATED IN A FLOOD ZONE.

State SOUTH CAROLINA

County GREENVILLE

BOBBY J. GRAY



John C. Smith & Son  
R.L.S. # 1443 & 7882  
P.O. Box 732, Easley, SC  
29640 / 803-859-5729

I HEREBY CERTIFY THAT THE RATIO OF PRECISION OF THE FIELD SURVEY IS 1" = 10,000' AS SHOWN HEREON AND THE AREA WAS DETERMINED BY THE METHOD OF AREA CALCULATION

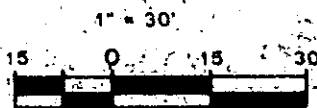

Date FEBRUARY 22 31 1985

John C. Smith or J.C. Smith III