

FILED
GREENVILLE CO. S.C.
MAR 6 4 37 PM '85
DONNIE S. TANKERSLEY
R.M.C.

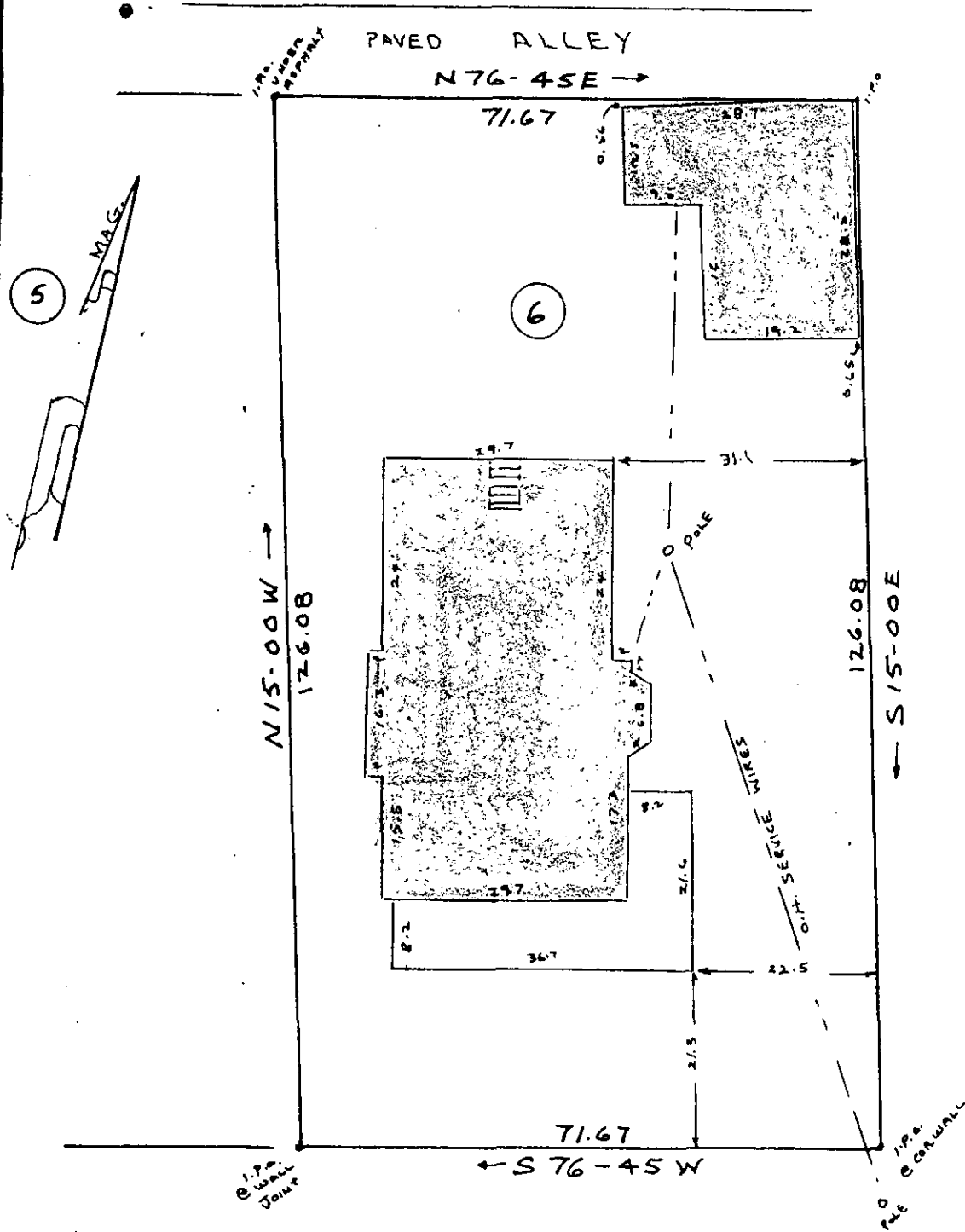

BOYCE AVENUE

PETTIGRU STREET

26205 11-J-22

MAR 6 1985

I hereby certify that on Dec. 27, 1984 I surveyed lot 6 of block 4 Boycelawn Addition recorded in plat book on page 178 and 179 in the R.M.C. Office of green ille County, and that the property lines, buildings and walls are as shown hereon, that no walls or buildings encroach onto adjacent streets or property, and no buildings or walls encroach or project onto these premises,, and that the structures are not within a flood hazard area.

PROPERTY OF
E. DRAKE CURRY, JR.

IN GREENVILLE
GREENVILLE COUNTY S. C.
WEBB SURVEYING & MAPPING CO.

CHARLES F. WEBB
REGISTERED
1577
LAND SURVEYOR
SOUTH CAROLINA

Charles F. Webb
PLS
SCALE 1" = 20'
DEC. 27, 1984

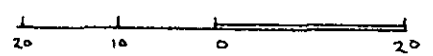

THIS PLAT FOR RECORDING