

MICROFILMED

FILED
GREENVILLE CO. S.C.

MAR 9 2 40 PM '85

DONNIE S. TANKERSLEY
R.M.C.

MAR 19 1985

Note:
Improvements on
this lot are not
in a flood hazard
area.

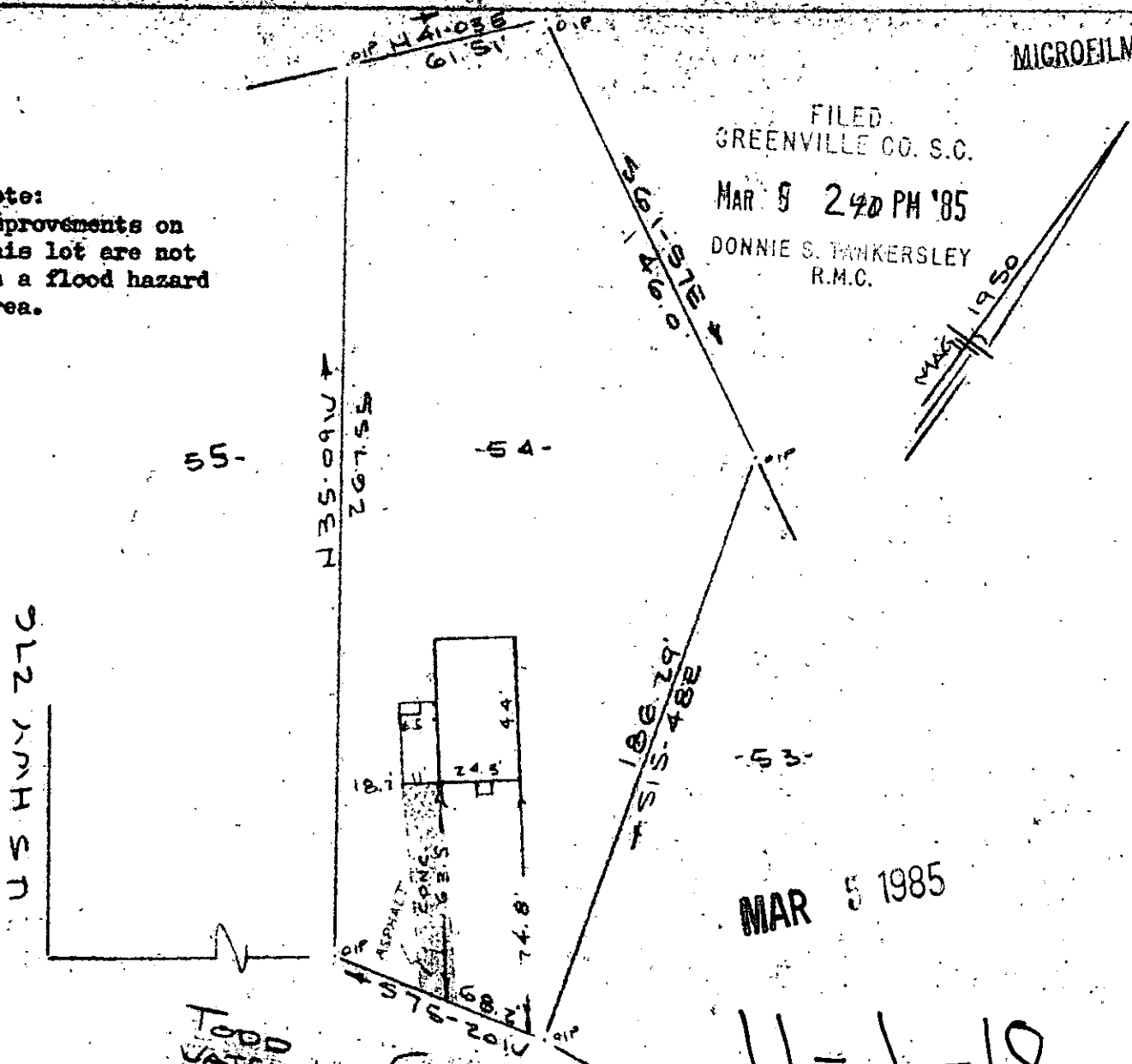

MAR 5 1985

11-J-18

TODD
WATER & SEWER
CIRCLE

PROPERTY OF
JERRY E. PORTER
GREENVILLE COUNTY, S.C.
SCALE: 1" = 40'
4 MARCH 1985

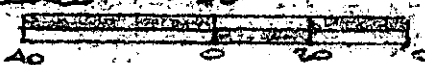

This is to certify that on the 4th day of March, 1985, I surveyed the property shown on this plat, being known as lot 54 on plat of ROLAND HEIGHTS and recorded in the REC Office Greenville County, S. C., in Plat Book "S" at Page 34 and also being known as PROPERTY OF JERRY E. PORTER and recorded in Plat Book at Page and that the property lines, walls and buildings are as shown hereon, and that the walls and buildings located on said lot do not encroach or project on adjacent street or property, and that no adjacent walls or buildings encroach or project on said premises, and no power lines cross this property except as shown hereon.

R. B. Bruce
R. B. Bruce, RLS # 1952

CAROLINA SURVEYING CO.
112 Manly St.
Greenville, S. C.

Recordable Plat